

Flauto

(I) Concerto primo

G.P. Telemann (1681 — 1767)

(TWV 43:G1)

Grave

Allegro

G.P. Telemann – 6 Quadri (1730)

Flauto

Largo

Presto

47

57

62

69

78

97

109

120

141

Largo

149

Allegro

5 8 14 19 25 31 41 50 57 65

36 39 41

Passepied

7 18 26 32 41 49 (D.C. al $\hat{\text{c}}$)

Courante

(2) Concerto secondo

G.P. Telemann (1681 - 1767)

(TWV 43:D1)

Allegro

Rejouissance

Air. Moderement

5

10

14

20

26

31

42

46

51

57

61

65

71

75

80

84

88

Affettuoso

Vivace

(6) 2^e Suite

G.P. Telemann (1681 - 1767)

(TWV 43:11)

Prelude. Gayment.¹⁵⁾

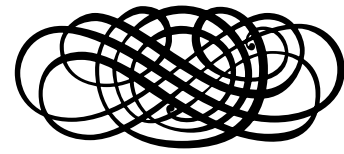

15

20

25

32

36

41

50

56

62

69

76

85

91

96

102

112

124

129

136

143

149

154

Gique

7

15

21

26

33

41

49

59

68

77

Menuet

2^e Menuet ¹³⁾

(Menuet I Da Capo)

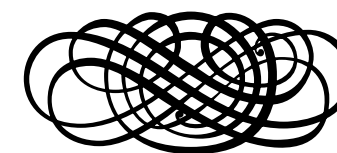

(3) Sonata prima

G.P. Telemann (1681 - 1767)

(TWV 43:A1)

Soave

Air

Replique

Allegro

Vln.

Rigaudon

(5) I^{re} Suitte

G.P. Telemann (1681 - 1767)

(TWV 43:ei)

Prelude. *Vivement*

7

12

17

20

24

29

33

37

43

Adagio

53

56

60

Andante

8

17

24

27

30

33

Vivace 3 V.d.G. Musical notation for measures 17-21, including a 3-measure rest and a double bar line.

Largo

4

7

10

13

16

19

22

25

p

pp

f

Allegro

6

10

14

19

24

30

34

37

Vln.

p

f

Allegro
V.d.G.

7

12

16

21

27

32

39

44

48

53

58

64

69

74

79

84

91

97

Violino (I) Concerto primo G.P. Telemann (1681 — 1767)
(TWV 43:G1)

Grave Allegro

8

11

16

21

24

28

Grave Allegro

32

39

41

45

50

54

58

Largo

Presto

82

87

94

100

108

117

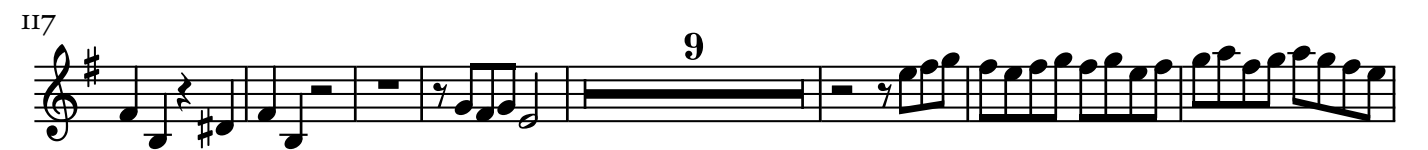

133

139

Largo

150

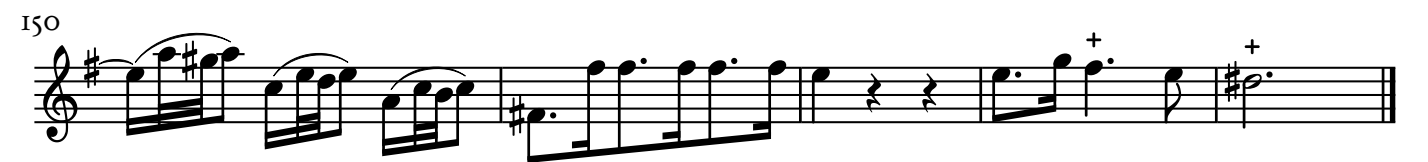

Allegro

Passepied

Courante

Allegro

6
12
19
23
31
35
40
45

14
22
30

Rejouissance

7
14
20
29
38
47

(6) 2^e Suite

G.P. Telemann (1681 - 1767)

(TWV 43:11)

Prelude. *Gayment.*

Air. *Moderement*

Affettuoso

Gique

Menuet

2^e Menuet ¹³⁾

(Menuet I Da Capo)

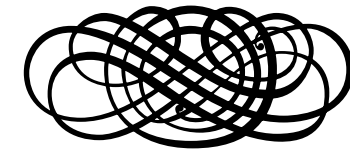

Vivace

8 *p*

14 *f*

21 *f*

29

35 *f*

44 *p*

54 *f*

70 *p* *(f)*

78 *p*

85 *(f)*

26

31 *f* I. 2.

34

39 *f*

43

47

51 *(D.C. al ^)* I. 2.

Air

Replique

(3) Sonata prima

G.P. Telemann (1681 - 1767)

(TWV 43:A1)

Soave

Rigaudon

(5) I^{re} Suitte

G.P. Telemann (1681 - 1767)

(TWV 43:ei)

Prelude. *Vivement*

Allegro

7

11

14

16

20

25

31

p

f

45

49

54

57

60

64

67

70

73

76

Allegro

5

10

15

19

24

29

34

37

42

36

38

41

44

48

53

56

60

Andante

Vivace

88

94

Largo

5

8

12

15

19

22

25

Allegro

17 Flt. +

23

30

36 3

45

51

56 + +

64

71

76 *p* *f*

82

18

23

27 +

32 3

40

44

48 *p* *f* +

53 +

59 9)

62 *p* *f* +

(4) Sonata seconda

G.P. Telemann (1681 – 1767)

(TWV 43:81)

Andante

5

11

15

20

25

29

33

37

Viola di Gamba

(I) Concerto primo

G.P. Telemann (1681 — 1767)

(TWV 43:G1)

Grave

Allegro

6

G.P. Telemann – 6 Quadri (1730)

Viola di Gamba

Allegro

Largo

Presto

94

99

105

113

118

123

128

134

140

148

Allegro

Passapied

Courante

4

7

10

15

21

24

26

28

74

81

87

95

102

110

118

127

134

(2) Concerto secondo

G.P. Telemann (1681 - 1767)

(TWV 43:D1)

Allegro

Rejouissance

(6) 2^e Suite

G.P. Telemann (1681 - 1767)

(TWV 43:11)

Prelude. *Gayment.*

Air. *Moderement*

Affettuoso

Gique

Menuet

7

13

23

31

40

2^e Menuet ¹³⁾

9

17

29

39

(Menuet I Da Capo)

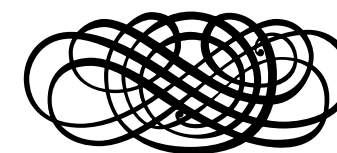

Vivace

8

17

26

33

38

51

67

70

75

8

14

19

23

26

34

41

49

Air

Replique

Rigaudon

8

14

22

29

34

39

43

48

54

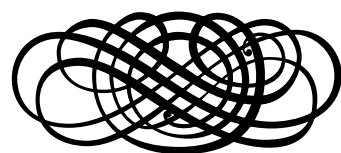

(5) I^{re} Suitte

G.P. Telemann (1681 - 1767)

(TWV 43:ei)

Prelude. *Vitement*

2

8

13

17

23

27

31

35

40

45

Adagio

(3) Sonata prima

G.P. Telemann (1681 - 1767)

(TWV 43:A1)

Soave

9

17

25

34

42

48

60

70

79

Largo

Allegro

Andante

Vivace

Allegro

10)

6

11

18

25

29

36

42

48

30

37

41

45

48

51

55

59

63

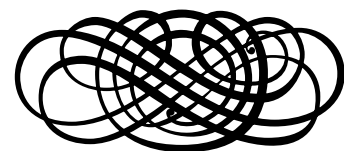

(4) Sonata seconda

G.P. Telemann (1681 - 1767)

(TWV 43:gi)

Andante

3

7

13

18

21

25

29

33

37

Violoncello

(I) Concerto primo

G.P. Telemann (1681 — 1767)

(TWV 43:G1)

Grave

Allegro

6

Allegro

Largo

Presto

Allegro

Passapied

Courante

Allegro

Rejouissance

(6) 2^e Suite

G.P. Telemann (1681 - 1767)

(TWV 43:11)

Prelude. *Gayment.*

Air. *Moderement*

Affettuoso

Gique

Menuet

7

13

23

31

40

2^e Menuet ¹³⁾

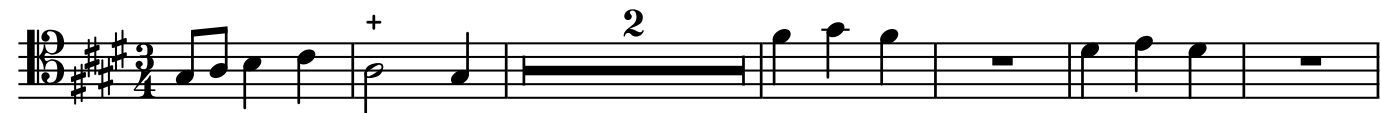

9

17

30

40

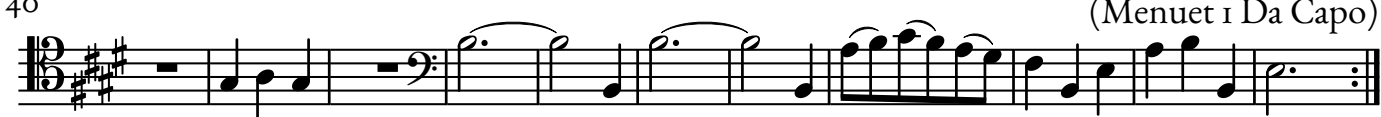

(Menuet I Da Capo)

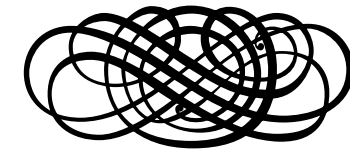

Vivace

Air

Replique

Rigaudon

8

14

22

29

34

39

43

48

54

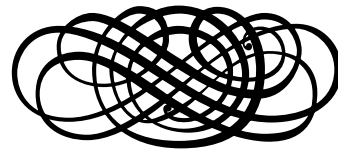

(5) I^{re} Suitte

G.P. Telemann (1681 - 1767)

(TWV 43:ei)

Prelude. *Vivement*

2

7

13

17

23

27

31

35

40

45

Adagio

(3) Sonata prima

G.P. Telemann (1681 - 1767)

(TWV 43:A1)

Soave

9

16

24

33

41

47

59

69

78

Allegro

Vln.

5

12

16

23

27

30

33

36

42

46

26

32

37

42

47

53

59

65

70

73

76

Largo

Allegro

Andante

Vivace

5

9

13

16

19

22

25

28

50

57

61

68

73

79

84

90

94

98

Allegro

10)

(4) Sonata seconda

G.P. Telemann (1681 – 1767)

(TWV 43:gi)

Andante

3

7

13

18

22

27

31

36

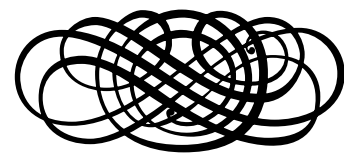

Fondamento
(Hamburg 1730)

(I) Concerto primo
(TWV 43:G1)

G.P. Telemann (1681 — 1767)

Grave

Allegro

Largo

77

— 6 5_h 5656 6 5656 5656

90

5 3 6 5 6 5 3 5 # 9_h 6 9 6 9 8 7 7

102

6 # 6 # 6 5 6 6 6 5 6 6 6 5 #

113

5 6 5 # 6 # 5 6 5 # 4⁺ 6 6

123

4⁺ 6 6 7 6 6 5656 7 6 56 7 6 7 6 # 5 # 9 6 9 6 9 8

136

7 7 6 # 6 6 4 5 6 7 6 7 6 7 5 #

147 **Largo**

6 6 6 7 6 #

18

6 6 6 6 6 6 # 6 #

24

6 6 5 # 6 5 4 6 6 6 5 # 5 6

30

6 # 6 6 # 6 # 6 6 5

36

6 # 4 6 6 6 # 6 # 5 6 6

Passapied

6 5 6 6 5 6

7

6 6 6 6 6 6 # 6 6 5 6

18

6 # 6 6 6 5 6 # 6 6 5 6 # # 6 5 6 #

32

6 # 6 5 # 5 6 5 6 6 # 5 6 5 #

46 (D.C. al ^o)

7 # 6 6 6 # 6 6 6 6 #

Rejouissance

Courante

Allegro

73

82

91

100

110

118

128

135

♫ (Da Capo)

(6) 2^e Suite

G.P. Telemann (1681 – 1767)

(TWV 43:hi)

Prelude. *Gayment.*

Air. *Moderement*

Gique

(2) Concerto secondo

(TWV 43:D1)

G.P. Telemann (1681 - 1767)

Allegro

67

67

6 6

78

78

6 6 6

86

86

6 6 6 6 5 5

Affettuoso

7

6 5 6 6 6 5 4 3

14

6 5 6 6 6 5 6 7 6 5

20

6 6 6 7 6 6 6 5 7 5 6 5 3 7 5 6 5 3

27

6 6 7 6 5 6 6 6 7 5 6 5 6 5 3

35

6 5 3 6 5 3 6 5 3 6 5 3 6 5 3

45

5 3 6 5 # 6 5 3 6 5 3

2^e Menuet ¹³⁾

10

7 7 6 6 #

18

7 7 6 6 # 6 6 6 # 7

32

6 # 6 6 6 6 6 6 6

45

6 6 5 6 7 6 6

(Menuet I Da Capo)

Replique ¹²⁾

6 6 # # 4+ 6 6 # 6 #

(#) # 7 6 6 # # 7 6 6

6 # 6 6 6 6

7 19 (D.C. al $\hat{\text{c}}$)

Menuet

6 4 5 # 6 5 9 8 6 #

6 # # 6 6 7 # 6 #

6 5 3 5 7 # 5 3 6 6

6 6 7 6 6 5 6 9 8 6 5

6 5 9 8 6 # 6 # # 6 6 6 # 6

Vivace

6 5 6 5 p 6 5 6 5 f 6 6

2 6 7 6 6 6 5 6 4

5 6 5 6 6 5 6 4

5 6 6 6

6 6 5 6 5

4 # 4 # 7 # 4 #

6 6 6 6 # 6 # #

3 7 6 6 5 6 5

81

p 6/4 5/3 6/4 5/# 6 7/6 6 5/#

90

6/4 5/# 6/4 5/# # # # 6/4 5/#

99

4 6 6 6/4 3/# #

114

7/4 # 6 6/4 5/4 3 6 # # #

125

6 7/6 6 6/4

134

5/3 6/4 5/3 # 6 6/6 #

145

6 7/4 6/4 5/3 6/4 5/3

152

6 6 6/4 5/3

22

6 6/5 # 7/5 #

33

6/5 # 6/# # 6/5 7/#

43

6/5 7 # 6/5 # # # # 6/5

54

6/# 6 6 # 6 6/#

Air

3

6/4 5/# 6/5 9/4 8/3 # 6/4 5/# 7/4 5/#

12

6/4 # 6/5 9/4 8/3 # # # #

22

6/5 9/4 # 6/5 9/4 8/3 6 # 5

31

p # 5 *f* 6 # # 6 # 6/#

Prelude. *Vivement*

2
6 6 6 6 6 6
11 6 5 6 6 6 6 6 # 6 6
19 6 4 5 3 6 6 6 6 6 # 6 6
27 # 6 6 # 6 5 # # 6 4 5 # 6 6
36 # 6 4 5 # 6 # 5 #
43 # 6 4 5 # 6 5 6 5 # 6 #

Rigaudon

6 # 6 # # 6 5 6 6 6
8 6 5 6 5 6 5
15 6 6 6 5 6

Soave

6 6 5 p 5 6 5 f 6 5 6
12 5 6 7 6 4 7 6 4 7 4 2 8 5 3 6 #
23 # 6 4 5 3 # 5 3 # #
32 6 6 5 p # 6 5 6 5 f 6 6 6 5 5
42 6 5 # # # 6 # # # 6
52 6 # # 6 7 6 5 5
68 6 4 5 3 7 6 # 7 6 7 6 7 6 7
77 6 4 7 6 4 7 4 2 8 5 3 5 3

Allegro

6 6 6 6 5 4 6 # 6 # 6 #

6 5 6 7 5 # 6 5 3 6 5 6 7 6 5 3 6

6 4 7 # 6 # 6 7 6

5 3 6 5 3 6 5 6 7 6 5 3 6 6 6 5 3

6 5 6 7 6 5 3 6 6 6 5 6 6 #

6 6 7 # # 6 5 # 6 5 6 7 6 5 # 6

7 # 7 # 6 7 7 # 7 6 5 3

6 5 6 7 6 5 3 6 6 6 6 7 5 #

6 6 6 6 6 6 5 6 6 6 5 3

Allegro

6 6 6 6 # # 6 6 5 6 6 6 6

6 6 # # # 6 6 # 7 6 6 6 6

6 6 5 7 6

6 6 6 6 6 6 5 6 5 6 4

5 6 5 6 5 6 6 6 6 6 6 6 5

6 6 5 6 6 5 6 6 5 6 6 5 6 6 6 6

6 6 6 6 6 6 5 6 5 5 5 6 6 6

6 6 # # 6 6 5 6 6

6 6 5 6 6 5 7 4 6 6 6 6 5 6 6

6 6 5 6 6 5 7 4 6 6 6 6 5 6 6

38

51

64

78

93

Largo

6

11

17

23

Andante

8

14

20

25

34

Vivace

8

14

20

26

33

39

44

48

53

59

63

(4) Sonata seconda

G.P. Telemann (1681 - 1767)

(TWV 43:gi)

Andante

8

15

23

29

35

Allegro

12

25

Fondamento
(Paris 1737)

(I) Concerto primo
(TWV 43:G1)

G.P. Telemann (1681 — 1767)

Grave

Allegro

Largo

6 Presto

77

77

7 # 3 5 7 7 7 7 7 7 6 6 6 6 5

90

90

7 6 5 7 — 6 — 4 — 6 — 4 3 4 7 6 9# 5 9 5 9 8 7 7# 7 7

4 4 3 5# 5# 5# 5#

102

102

6 7 6 6 6 7 6 6 5 6 6 5 7 7 7 7

5# 5# 4# 5# 5# 5# 5#

113

113

7 6 5 7 — 7 7 7 7 6 5 7 4# 6 6 5

4 4# # # 4 4 4#

123

123

4# 6 6 7 9 6 6 7 6 7 6 7 6 3 6 7 6 7 6 7 7 7 6 9 5 9 5 9 8

7 4 5# 5# 5# 5# 4# 5# 5# 5#

136

136

7 7 7 7 6 7 6 — 6 6 7 6 7 6 6 6 6 4 7

5# 5# 4# 5# 5# 5# 5#

147 Largo

147 Largo

4#(——) 4# 5(——) 5(——) 7 6 #

5# 5# 5#

Allegro

7 5 7

9

6— 6/5 7/5 6/5 5 5

18

7 5 7 6— 6/5

27

6 6 6 6 6 7

35

7# 7# 7# 7# 7 7 7

44

6 7# 8 7# 8 6 7# # 7# # 7#

55

6 7# # # 7# 8 7# 8 7# 8 7#

65

8 7# 6 5 6 # 7# 7#

73

82

91

100

110

118

128

135

18

24

30

36

Passapied

7

18

32

46 (D.C. al ^)

(2) Concerto secondo

G.P. Telemann (1681 - 1767)

(TWV 43:D1)

Allegro

9

15

25

33

39

48

55

62

67

6 5 8 6 7 7

78

7 7 7 6 9 6 7 6 7 6 6 7 7 7 7

86

6 9 6 7 6 7 6 6 7 7 7 6 7 7

Affectuoso

7 6 5 6 6# 6 3 7 7

7

4 4 3 6# 4 3 7 7 7 6 6 7 7 7

14

4 3 5 6 6 6 3 5 6 7 6 7 6 7 6

20

5(—) 5(—) 7 6 6 6 7 7 5 5 9 8 7 5 5 9 8

27

5 7 6 6 7 6 5 7 6 7 6 5 6 3

35

7 6 6 7 7 7 7 5 9 8 7 5

45

4 3 5 4 3 7 7 6 6 7

Rejouissance

7 6 7 7 6 7

12

7 6 7

20

6 7 6 7(—) 6 7 6 7 — 6

30

5 # 6# 7 6# 7 5 #

39

6# 6# 5 6 5 6 6

48

4# 6 6 7 6 7

Courante

6 5 5 7 5 7 7 6 6 7 7

6

7 7 7 6 6 7 6 5 6 7 6 7 6 5

12

5 7 5 7 7 7 6 7 7 7 7 7 6 6 7

81

90

99

114

125

134

145

152

Gique

9

18

26

37

47

56

66

77

2^c Menuet ¹³⁾

(Menuet I Da Capo)

(3) Sonata I

G.P. Telemann (1681 - 1767)

(TWV 43:AI)

Soave

Allegro

7 — 6 9 6 9 7 5 — 2 5 — 7 7 — 7 —

6 6# 6 6 7 7 4 7 6 7 — 4 7 — 6 6 6 6 7 7 6 4 7 6 6

6 7 — 7 7 7 — 6 7 6 7 7 7 7 7 —

7 6 7 6 — 4 7 6 6 6 6 7 7 6 4 7 6 7 6 5 7 6

6 6 6 6 7 7 6 4 7 6 6 6 5 5 — 6 — 7 6 — 5

6 7 6 7 6 4 7 6 6 6 6 7 7 6 4 7 6 6 6 6 6 7 7 6 4 7 —

7 — 7 4 — 7 4 — 7 7 — 7 — 6 7 — 6

6 6 6 7 7 6 4 7 6 6 6 6 7 7 6 4 7 —

6 6 6 7 7 6 4 7 6 6 6 6 7 7 6 4 7 —

6 — 6 6 6 5 — 6 — 7 — 7 7 7 6 6 7

The structure of this movement in the Fondamento part of the Paris print is different from the structure in other parts and in the Hamburg print. Please see note 12) in the Preface for details.

Replique ¹²⁾

6 5 — 6 7 — 6 — 5 — 6 #

7 — 7 4 — 6 7 — 7 — 7 4 — 6 7 5 —

— 5(-) # — 4 # 7 7 6 6 5 6 6 7 6 5 —

6 7 — 6 — 5 — 6 # 6 5 — 6 7 — 6 — 5 — 6 #

7 — 7 4 — 6 7 — 7 — 7 4 — 6 7 5 — # — 5(-) # — 4 # 7 7

6 6 5 6 6 7 7 — 7 4 — 6 7 — 7 — 7 4 — 6 7 5 —

— 5(-) # — 4 # 7 7 6 6 5 6 6 7

Menuet

6 7 — 5 — 9 8 — 5

6 # — 4 6 — 7 — 7 — # 7 —

Air

Andante

Vivace

20

26

33

39

44

48

53

59

63

(5) I^{re} Suite

G.P. Telemann (1681 - 1767)

(TWV 43:ei)

Prelude. *Vitem.*^t

2

11

19

27

36

43

Adagio

Rigaudon

8

15

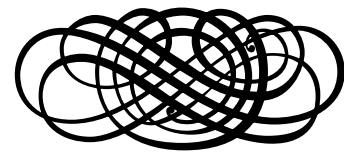

(4) Sonata II

G.P. Telemann (1681 – 1767)

(TWV 43:gi)

Andante

8

6 6 7 — 5 3 — 7 7 — 6 7 — 7 9 5 — 9 8 6 4# 6 — 7 6 — # — 6 7 —

5# — 5# — # — 5# — # — 4 — # — 5# —

15

5 4 — 7 7 — 6 7 — 7 5# 5 — 9 8 6 4# 6 — 7 6 — # — # — # — 6# 7 6# 7 4

4 — # — 5# — # — # — 4 — # — # — 4 — # —

23

7 6# 7 6# 7 — 6 — 6# — 5 — 6 — 7 — 7 — 6 7 — 5 — 7# 8 7# 8

4 — # — # — 5 — # — # — 5 — # — # — 5 — # — # — 5 — # — # —

29

7 6 7 3 7# 8 6 7 — 7 5# — 5 3 — 7 7 — 5 7 — 7 9# 5 — 9 8 5

4 — # — 4 — # — b — # — # — # — b — # — b — # — b — # — b — b —

35

4# 6 — 7 6 7 — 7 — 6 7 — 5 7 — 5 5 — 7 7 — # — 5

4 — # — # — b — # — # — # — # — # — # — # — # — # — # —

7 — 7 — 6 — 6 — 6 7 — 6 6# — 5 — 6 7 —

— # — # — # — # — # — # — # — # — # — # — # — # —

Allegro

12

5 7 6 7 7 — 7 7 6 7 7 — 6 5 — 6 7 5 4 5 7

— # — # — # — # — # — # — # — # — # — # — # — # — # —

25

6 7 6 7 7 7# 7 — 7 6# 5 — 4 7 7 7 6 7 7 7 — 7 7 —

— # — # — # — # — # — # — # — # — # — # — # — # — # —

7 6# 5 — 7 — 5 — 6 — 5 — 5 — 5 — 5 —

— # — # — # — # — # — # — # — # — # — # — # — # —

38

51

64

78

93

Largo

6

11

17

23

Allegro

8

16

26

36

44

51

60

69

75

38

41

45

47

50

53

56

59

62

(4) Sonata seconda

G.P. Telemann (1681 – 1767)

(TWV 43:81)

Andante

9

12

16

21

28

33

36

P. 20

A3 Printing Instructions

The A3 versions of the PDF files are intended to be printed in a booklet format (several double-size sections folded in the middle) on A3 paper; when necessary, page turnings are minimized by the use of fold-outs.

To print in booklet format on double-sized paper using Adobe Acrobat Reader™ (other PDF readers usually have equivalent commands):

1. Load double-sized paper (typically A3) in your printer.
2. In Acrobat Reader™ print dialogue box, under “Page Sizing & Handling”, select “Size” and under “Size Options”, select “Actual Size”.
3. Under “Page Setup...”, select “A3 297 x 420 mm”.
4. Print each of the page ranges listed below (*recto* and *verso*).
5. Load single-sized paper (typically A4) in you printer.
6. In Acrobar Reader™ print dialogue box, under “Page Sizing & Handling”, select “Size” and under “Size Options”, select “Actual Size”.
7. Under “Page Setup...”, select “A4 210 x 297 mm”.
8. *Print the last page range (also recto and verso).*

This generates some sections to fold in the middle (and bind together, if you like).

Hint: if your printer does not have double-side printing capability (*recto* and *verso* in a single run), print each range twice: once selecting “Front side only” (or “Odd sheets”) and printing on one side, then selecting “Back side only” (or “Even sheets”), reloading the printed pages on the other side and printing the same range of pages again.

Page Ranges

(all numbers refer to positions in the file, not to numbers printed on the pages)

Section	Paper Size	Page Range
Score I – Cover	A3	1–2 (1 sheet)
Score I	A3	3–16 (7 sheets)
Score II	A3	17–30 (7 sheet)
Score III	A3	31–42 (6 sheets)
Score IV	A3	43–54 (6 sheet)
Score V	A3	55–66 (6 sheet)
Score VI	A3	67–74 (4 sheets)
Parts – Flauto	A3	1–18 (9 sheets)
Parts – Violino	A3	19–36 (9 sheets)
Parts – Viola da g.	A3	37–54 (9 sheets)
Parts – Violonc.	A3	55–72 (9 sheets)
Parts – Fondam. H	A3	73–84 (6 sheets)
Parts – . Fondam. P	A3	85–98 (7 sheets)
Parts – Foldouts	A4	99 & 100 (1 sheet)

Glueing

(all page numbers refer to the numbers printed on the pages)

Glue page no.:	To page no.:
Flûte 19	Flûte 20