

Viola di Gamba

Ouverture

BRD DS Mus.ms 1034/18

(TWV 55:D6)

G.P. Telemann (1681 — 1767)

(Largo)

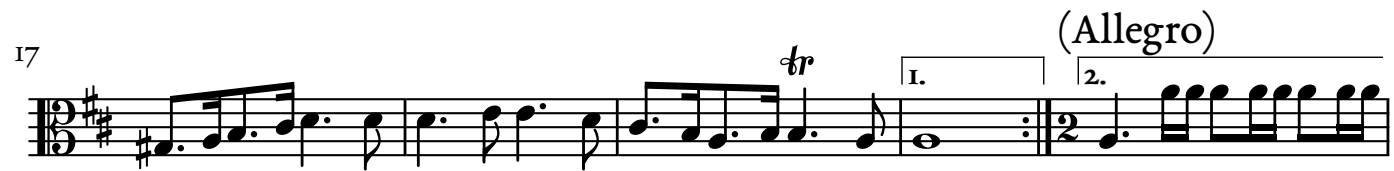

65

72

75

78

82

87

(Largo)

91

96

102

(Allegro)

(Largo)

108

Gique

6

12

19

24

28

35

41

47

54

Courante

Double

La Trompette

(Da Capo)

Sarabande

9

17 Seul

25

31

Rondeau

8

16

24

33 Da Capo

Bourée

9

16

22

30

36

43

51

Violino I

BRD DS Mus.ms 1034/18

Ouverture

(TWV 55:D6)

G.P. Telemann (1681 — 1767)

(Largo)

La Trompette

(Da Capo)

Sarabande

Rondeau

p(iano)

25

piano

34

tr Da Capo

Bourée

9

18

26

37

47

Courante

Double

Gigue

Violino II

BRD DS Mus.ms 1034/18

Ouverture

(TWV 55:D6)

G.P. Telemann (1681 — 1767)

(Largo)

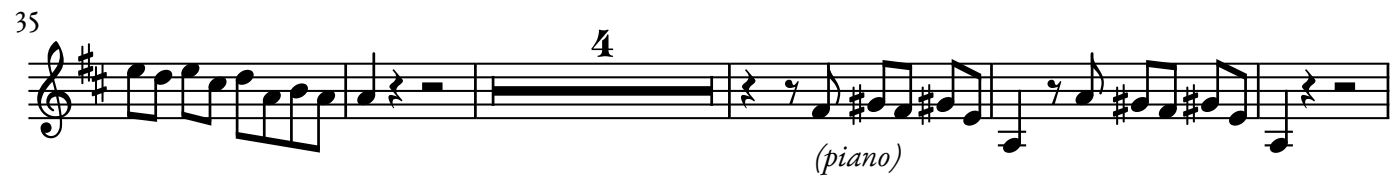
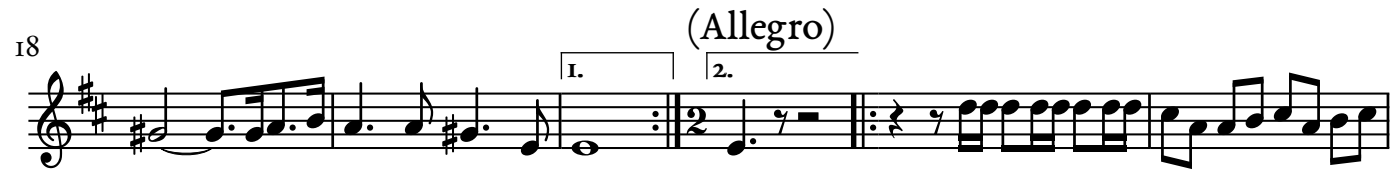

La Trompette

(Da Capo)

Sarabande

Rondeau

Bourée

8

15

22

36

48

Courante

5

8

13

Double

(piano)

Gique

(piano)

(forte)

(piano)

Viola

BRD DS Mus.ms 1034/18

Ouverture

(TWV 55:D6)

G.P. Telemann (1681 — 1767)

(Largo)

La Trompette

9

17

(Da Capo)

Sarabande

9

17

25

Rondeau

(piano)

11

(forte)

21

(piano)

31

(piano)

Da Capo

Bourée

8

15

22

36

47

Courante

6

Measures 6-11 of the Courante section, including a repeat sign and a double bar line.

11

Measures 12-17 of the Courante section, ending with a double bar line.

Double

6

Measures 6-11 of the Double section, including a repeat sign and a double bar line.

12

Measures 12-17 of the Double section, ending with a double bar line.

Gique

9

Measures 9-17 of the Gique section.

18

Measures 18-27 of the Gique section, marked *(piano)* and *(forte)*.

28

Measures 28-34 of the Gique section.

35

Measures 35-42 of the Gique section.

43

Measures 43-51 of the Gique section.

52

Measures 52-57 of the Gique section, marked *(piano)* and *forte*.

Basso

BRD DS Mus.ms 1034/18

Ouverture

(TWV 55:D6)

G.P. Telemann (1681 — 1767)

(Largo)

(Largo)

(Allegro) (Largo)

La Trompette

9

Measures 9-15 of the 'La Trompette' section. Includes first and second endings (I. and 2.) with repeat signs.

16

24

31

Measures 31-36 of the 'La Trompette' section. Ends with a double bar line and repeat sign. Includes first and second endings (I. and 2.) with a '(Da Capo)' instruction above the second ending.

Sarabande

9

Measures 9-16 of the 'Sarabande' section. Includes first and second endings (I. and 2.) with repeat signs.

17

Measures 17-24 of the 'Sarabande' section. Continuation of the melodic line.

25

Measures 25-32 of the 'Sarabande' section. Includes first and second endings (I. and 2.) with repeat signs.

Rondeau

10

20

32

Da Capo

Bourée

7

15

22

31

40

49

Courante

Double

Gigue

A3 Printing Instructions

The A3 versions of the PDF files are intended to be printed in a booklet format (several double-size sections folded in the middle) on A3 paper.

To print in booklet format on double-sized paper using Adobe Acrobat Reader™ (other PDF readers usually have equivalent commands):

1. Load double-sized paper (typically A3) in your printer.
2. In Acrobat Reader™ print dialogue box, under “Page Sizing & Handling”, select “Size” and under “Size Options”, select “Actual Size”.
3. Under “Page Setup...”, select “A3 297 x 420 mm”.
4. Print each of the page ranges listed below (*recto* and *verso*).

This generates some sections to fold in the middle (and bind together, if you like).

Hint: if your printer does not have double-side printing capability (*recto* and *verso* in a single run), print each range twice: once selecting “Front side only” (or “Odd sheets”) and printing on one side, then selecting “Back side only” (or “Even sheets”), reloading the printed pages on the other side and printing the same range of pages again.

Page Ranges

(all numbers refer to positions in the file, not to numbers printed on the pages)

Section	Paper Size	Page Range
Score – Cover	A3	1–2 (1 sheet)
Score	A3	3–18 (8 sheets)
Parts – V.d.G.	A3	1–4 (2 sheet)
Parts – Violino I	A3	5–8 (2 sheet)
Parts – Violino II	A3	9–12 (2 sheet)
Parts – Viola	A3	13–16 (2 sheet)
Parts – Basso	A3	17–20 (2 sheet)