

(TWV 40:1)

Andante

5

9

12

15

18

21

24

28

31

Vivace

3 3 3 3

3 3

3 3

3 3

3 3

3 3

3 3

3 3

3 3

40

44

48

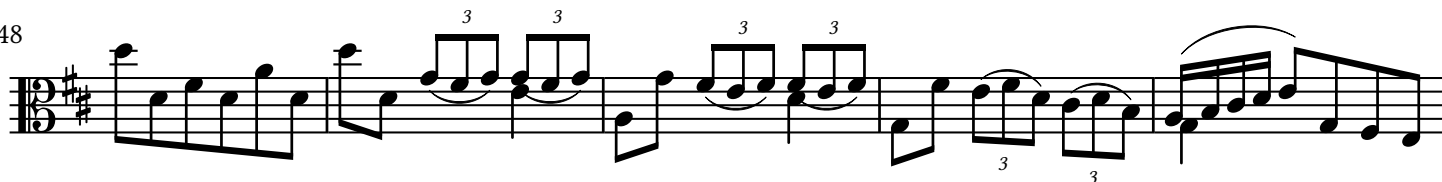

53

58

61

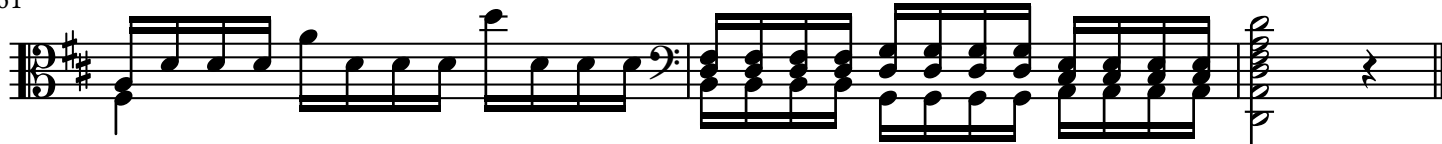

Sechzehnte Lection des Music-Meisters

Recitativo

6

11

Arioso. Andante

16

22

29

36

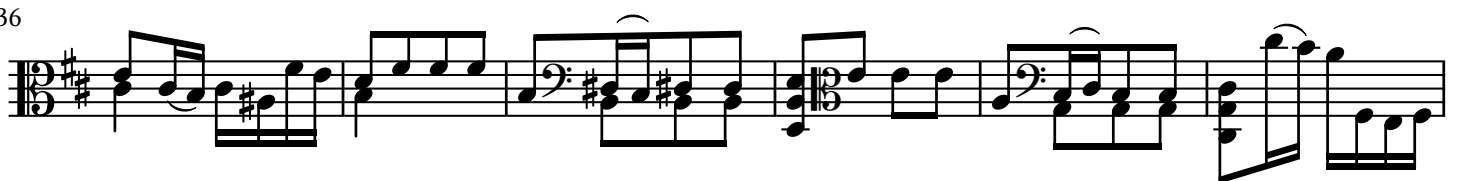

42

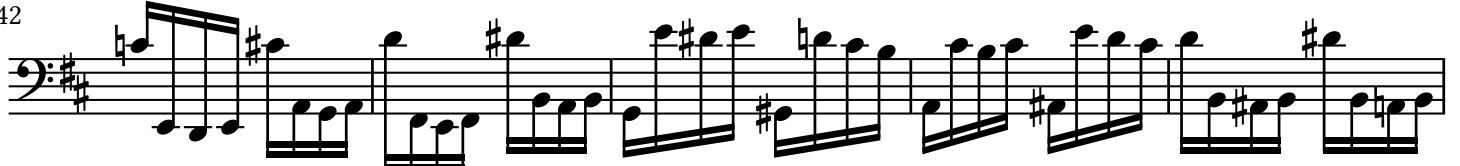

47

52

Siciliana

Vivace

23

28

34

40

Vier und zwanzigste Lection des Music-Meisters

Dolce

1

3

5

6

9

11

Scherzando

6

11

15

20

25

30

35

41
