

Georg Philipp
Telemann
(1681—1767)

INSTRUMENTAL WORKS FOR RECORDER

Part 3: Trio-sonatas with Recorder –
TWV 42

Vol. II, for recorder and
oboe:

TWV42:c 2 (C min.)
TWV42:F 15 (F maj.)
TWV42:a 6 (A min.)

Georg Philipp
Telemann
(1681—1767)

INSTRUMENTAL WORKS FOR RECORDER

Part 3: Trio-sonatas with Recorder –
TWV 42

VOL. I, for recorder and oboe:

TWV42:c 2 (C min.)
TWV42:F 15 (F maj.)
TWV42:a 6 (A min.)

CONTENTS

Trio Primo (TWV 42:c 2) (<i>Essercizi Musici</i>)	4
Sonata (TWV 42:F 15) (<i>Mus.Sac.XVII.18-45.19</i>)	15
Sonata (TWV 42:F 15) (<i>Mus.ms 10 42/84</i>)	22

PREFACE

This edition reproduces Telemann's trio-sonatas for two instruments and continuo (TWV class 42) for which the recorder is explicitly stated as an instrument, either as the only possibility or one among several. It does not include sonatas which could be performed on the recorder or could be (or have been) adapted to the recorder.

This volume includes the three trio-sonatas for recorder, oboe and continuo. The sources used are:

- TELEMANN G.P., *Essercizi Musici*, Hamburg 1740 ca.
- Manuscript *Mus.Sac.XVII.18-45.19* in the *Universitätsbibliothek Rostock*.
- Manuscript *Mus.ms 10 42/84* in the *Universität- und Landesbibliothek Darmstadt*.

EDITORIAL REMARKS

- All editorial additions are placed above the staff or marked by dotted lines or parentheses.
- Original time signatures, note values, ties, slurs, bar lines and beamings have been retained. Original clefs are kept in the score; in the separate recorder parts a version with standard treble clef is also supplied.
- All marked accidentals have been retained, even when superfluous according to modern conventions; however, they have been silently 'modernised' when today conventions dictate a different sign (i.e.: a sharp used to raise a flattened note has been converted to a natural sign).
- Accidentals above the staff or in small type between parentheses are editorial suggestions.
- All sources were in separate parts and have been set in score format for this edition.

CRITICAL NOTES:

1. Original: 
2. In the source the repeated measure is indicated by an "internal" repeat ().
3. *Sic* in the source; this is usually "corrected" into the more common pattern $\widehat{C} B B A A$, but we prefer to keep the original text.
4. The Cembalo part has *Gratoso* instead of *Cantabile*.
5. Original: γ

Trio I.^{mo}

G.P. Telemann (1681 — 1767)

TWV 42:C 2

Largo

Flauto dolce

Oboe

[Basso continuo]

6

6 6 6 6 7 b b9 8 6

12

5 6# 7 6# 7 6# 7 6 6

17

6 6 6 6 # 3 # 8 6 #

p *f*

23

6 6

37

45

5) 5)

52

58

65

Allegro

Andante

6 6^b 7 5 3 6 6

6 7 5 3 6 6 4

7 4^b b7 5 3 b7 5 3 5 4^b 5 3 b7

6 5 6 4^b 5 3 6 6 b

Allegro

Allegro

Sonata

G.P. Telemann (1681 — 1767)
à Flauto Dolce, Oboe et Cembalo
TWV 42:a 6

Largo

6 6 6 6 4b 5b 7 3 4 5 7 3 4 6 6b
4 4 2 2 2b

b 6

b7 6 5 6 5 6 b7 6 5 6b

b7 6 5 6 5 6 b7 6 5 6

49

6 ♮ ♮ 7 6 ♮ ♮ 7 6

55

♭ 6 $\frac{6}{4}$ $\frac{6}{4}$ ♮ 6 $\frac{6}{4}$ $\frac{6}{4}$ 6 ♭ 6 $\frac{4♭}{2}$ $\frac{5♭}{2}$ 7 $\frac{4}{2}$ 5

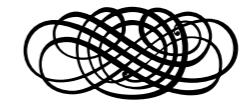

61

7 3 $\frac{4}{2}$ 6 6♮ ♭ ♭ ♮ ♭ ♮

67

7 6 $\frac{6}{5}$ ♮ 6 ♮ 6 $\frac{7}{♮}$

34

39

44

49

54

74

b7 5 b7 5 4 6 7 6 7 6 7 6 7 6b b7 6

81

6 6 4 6 6

87

6 b 7 4 6 4 5 4 7 4 6 4 5 4 6 5b

94

7 4 6 4 5 4 6 4 5 4 6 4 7 b7 6 5 b 6 4 5 4

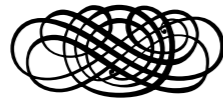

II

16

20

25

30

Largo

6b

Allegro

Universitätsbibliothek Rostock
Mus.Sac.XVII..18-45.19

Trio

G.P. Telemann (1681 – 1767)

Flute à bec, Hautbois, Basso
TWV 42:F 15

Largo

Allegro

Allegro

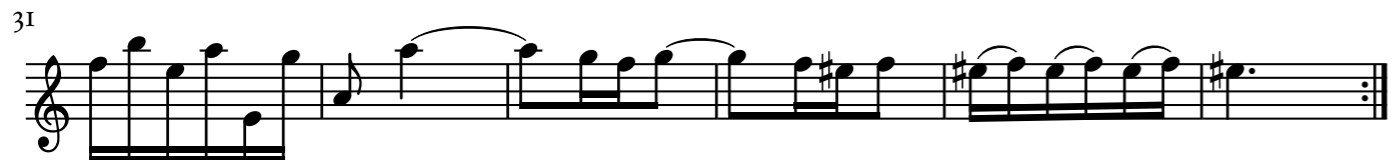

Georg Philipp
Telemann
(1681 — 1767)

Trio-sonatas with
Recorder – TWV 42

Vol. II, for recorder and oboe

Recorder
(original clef )

VistaMare Musica

Trio I.^{mo}

G.P. Telemann (1681 — 1767)

TWV 42:C 2

Largo

Cantabile

Allegro

4

Oboe Flauto

8

10

14

17

21

24

28

32

35

Vivace

6

11

18

22

26

31

37

43

47

51

Da Capo

Andante
Oboe Flauto

4

8

12

14

17

20

Allegro

8

16

Universitäts- und Landesbibliothek
Darmstadt, Mus.ms 1042/84

Sonata G.P. Telemann (1681 – 1767)
à Flauto Dolce, Oboe et Cembalo
TWV 42:a 6

Largo

4

7

10

12

16

19

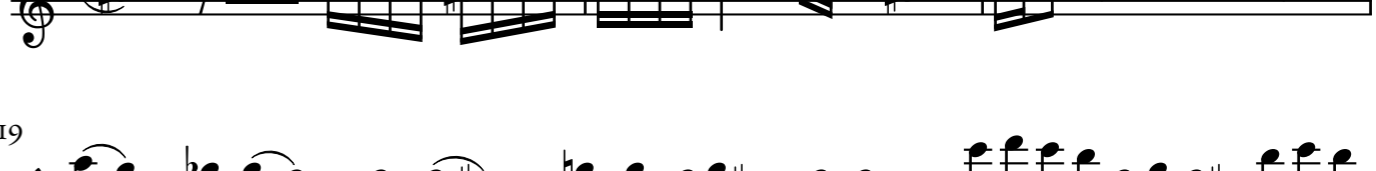

22

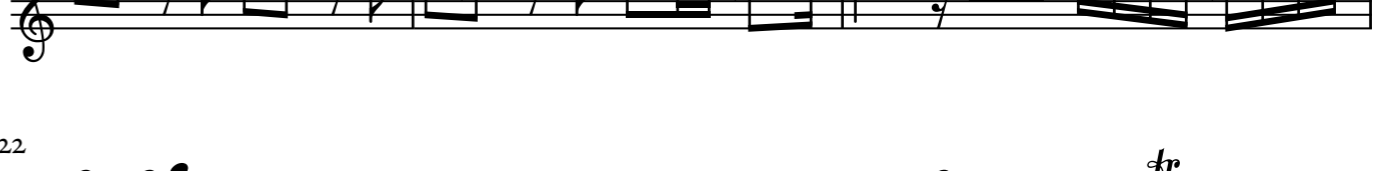

Allegro

Oboe

Flauto

Trio

G.P. Telemann (1681 — 1767)

Flute à bec, Hautbois, Basso
TWV 42:F 15

Largo

Allegro

Oboe

Flauto

Largo

Allegro

Georg Philipp
Telemann
(1681 — 1767)

Trio-sonatas with
Recorder – TWV 42

Vol. II, for recorder and oboe

Recorder
(modern clef C_4)

VistaMare Musica

Trio I.^{mo}

TWV 42:C 2

G.P. Telemann (1681 — 1767)

Largo

Cantabile

Allegro 4 Oboe Flauto

8

10

14

16

20

23

27

30

33

36

Vivace

6

11

17

22

26

31

38

44

48

51 Da Capo

Andante
Oboe Flauto

4

7

10

13

16

19

Allegro

8

14

Universitäts- und Landesbibliothek
Darmstadt, Mus.ms 1042/84

Sonata

G.P. Telemann (1681 – 1767)
à Flauto Dolce, Oboe et Cembalo
TWV 42:a 6

Largo

4

7

10

12

15

18

21

23

Allegro

Oboe Flauto

7

12

17

24

30

34

38

45

50

55

2 Oboe Flauto

21

29

34

38

43

49

59

66

75

84

92

Trio

G.P. Telemann (1681 — 1767)

Flute à bec, Hautbois, Basso
TWV 42:F 15

Largo

Allegro
Oboe

Flauto

Largo

Allegro

8

14

21

29

37

46

53

59

64

68

Georg Philipp
Telemann
(1681 — 1767)

Trio-sonatas with
Recorder – TWV 42

Vol. II, for recorder and oboe

Oboe

VistaMare Musica

Trio I.^{mo}

TWV 42:C 2

G.P. Telemann (1681 — 1767)

Largo

Cantabile

Allegro

Vivace

Da Capo

Andante

Allegro

Universitäts- und Landesbibliothek
Darmstadt, Mus.ms 1042/84

Sonata

G.P. Telemann (1681 – 1767)

à Flauto Dolce, Oboe et Cembalo
TWV 42:a 6

Largo

Allegro

Universitätsbibliothek Rostock
Mus.Saec.XVII..18-45.19

Trio

G.P. Telemann (1681 — 1767)

Flute à bec, Hautbois, Basso

TWV 42:F 15

Largo

Allegro

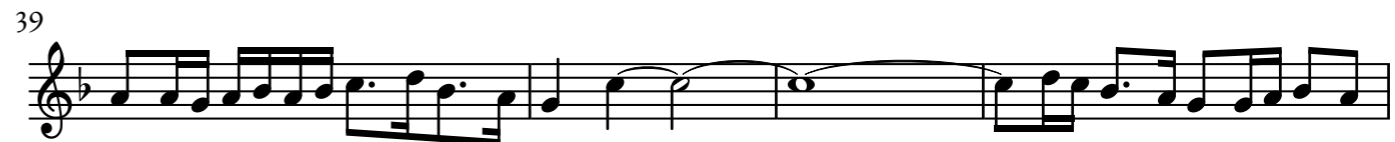

Largo

Georg Philipp
Telemann
(1681—1767)

Trio-sonatas with
Recorder – TWV 42

Vol. II, for recorder and oboe

Continuo

VistaMare Musica

Trio I.^{mo}

G.P. Telemann (1681 — 1767)

TWV 42:C 2

Largo

6 6 6 6 7 b b9 8 6 5 6 7 6 7 6 6

11

6 6 # 3 # 8 6 # # 6

22

6 # # b

27

6 6 3 8 6 9 8 6

32

5 3 6 b 7 # 6 6 6 6 # b

39

9 8 6 # b 6 # # 6

48

b # 6 6 5 6 6 6 6 7 7 # #

Allegro

Vivace

Andante

Allegro

Cantabile

Universitäts- und Landesbibliothek
Darmstadt, Mus.ms 1042/84

Sonata

G.P. Telemann (1681 — 1767)

à Flauto Dolce, Oboe et Cembalo

TWV 42:a 6

Largo

Allegro

Universitätsbibliothek Rostock
Mus.Sac.XVII.18-45.19

Trio

G.P. Telemann (1681 – 1767)

Flute à bec, Hautbois, Basso

TWV 42:F 15

Largo

8

Allegro

7

12

17

23

29

35

41

Largo

15

6b

Allegro

7

14

20

26

32

39

46

52

A3 Printing Instructions

The A3 versions of the pdf files are intended to be printed in a booklet format (several double-size sections folded in the middle) on A3 paper; when necessary, page turnings are minimized by the use of fold-outs.

To print in booklet format on double-sized paper using Adobe Acrobat Reader™ (other PDF readers usually have equivalent commands):

1. Load double-sized (typically A3) or single-sized (typically A4) in your printer according to each range size.
2. In Acrobat Reader™ print dialogue box, under “Page Sizing & Handling”, select “Size” and under “Size Options”, select “Actual Size”.
3. Under “Page Setup...”, select “A3 297 x 420 mm” or “A4 210 x 297 mm” according to the size of each range.
4. Print each of the page ranges listed below (recto and verso).

This generates some sections to fold in the middle (and bind together, if you like).

Hint: if your printer does not have double-side printing capability (recto and verso in a single run), print each range twice: once selecting “Front side only” (or “Odd sheets”) and printing on one side, then selecting “Back side only” (or “Even sheets”), reloading the printed pages on the other side and printing the same range of pages again.

Page Ranges

(all numbers refer to positions in the file, not to numbers printed on the pages)

Section	Paper Size	Page Range
Score cover	A3	1–2 (1 sheet)
Score	A3	3–18 (8 sheets)
Recorder orig. clef	A3	19–24 (3 sheets)
Recorder mod. clef	A3	25–30 (3 sheets)
Oboe	A3	31–36 (3 sheets)
Continuo	A3	37–42 (3 sheets)