

Georg Philipp  
Telemann  
(1681 — 1767)

INSTRUMENTAL WORKS FOR RECORDER

Part 3: Trio-sonatas with Recorder –  
TWV 42

Vol. II, for recorder and  
oboe:

TWV42:c 2 (C min.)  
TWV42:F 15 (F maj.)  
TWV42:a 6 (A min.)

Georg Philipp  
Telemann  
(1681 — 1767)

INSTRUMENTAL WORKS FOR RECORDER

Part 3: Trio-sonatas with Recorder –  
TWV 42

VOL. I, for recorder and oboe:

TWV42:c 2 (C min.)  
TWV42:F 15 (F maj.)  
TWV42:a 6 (A min.)

## CONTENTS

Trio Primo (TWV42:c 2) ( <i>Essercizi Musici</i> )	4
Sonata (TWV42:F 15) ( <i>Mus.Sac.XVII.18-45.19</i> )	15
Sonata (TWV42:F 15) ( <i>Mus.ms 1042/84</i> )	22

## PREFACE

This edition reproduces Telemann's trio-sonatas for two instruments and continuo (TWV class 42) for which the recorder is explicitly stated as an instrument, either as the only possibility or one among several. It does not include sonatas which could be performed on the recorder or could be (or have been) adapted to the recorder.

This volume includes the three trio-sonatas for recorder, oboe and continuo. The sources used are:

- TELEMANN G.P., *Essercizi Musici*, Hamburg 1740 ca.
- Manuscript *Mus.Sac.XVII.18-45.19* in the *Universitätsbibliothek Rostock*.
- Manuscript *Mus.ms 1042/84* in the *Universität- und Landesbibliothek Darmstadt*.

## EDITORIAL REMARKS

- All editorial additions are placed above the staff or marked by dotted lines or parentheses.
- Original time signatures, note values, ties, slurs, bar lines and beamings have been retained. Original clefs are kept in the score; in the separate recorder parts a version with standard treble clef is also supplied.
- All marked accidentals have been retained, even when superfluous according to modern conventions; however, they have been silently 'modernised' when today conventions dictate a different sign (i.e.: a sharp used to raise a flattened note has been converted to a natural sign).
- Accidentals above the staff or in small type between parentheses are editorial suggestions.
- All sources were in separate parts and have been set in score format for this edition.

## CRITICAL NOTES:

1. Original: ♪
2. In the source the repeated measure is indicated by an "internal" repeat (  $\parallel$  :  $\parallel$  ).
3. *Sic* in the source; this is usually "corrected" into the more common pattern  $\widehat{C}B\widehat{B}A$ , but we prefer to keep the original text.
4. The Cembalo part has *Gratoso* instead of *Cantabile*.
5. Original: 7

# Trio I. <sup>mo</sup>

TWV 42:C 2

Largo

Flauto dolce

Oboe

[Basso continuo]

6

6 6 6 6 7 b b9 8 6

12

5 6# 7 6# 7 6 6

17

6 6 # 3 9 8 6

*p* *f*

23

# b

27

6 5/4 3 6 6/4 5/3 6 9/5<sub>b</sub> 8/4 6 6/4 5 6 <sub>b</sub> 6 5/4

33

6 <sub>b</sub> <sub>b</sub> <sub>b</sub> 6 <sub>b</sub> 6 6 6 6 6 6<sub>b</sub>

39

6 6 6 6 6 6 6<sub>b</sub> 6 6 6 6 6 5/4 #

45

<sub>b</sub> <sub>b</sub> <sub>b</sub> 6 6/4 5/3 6/5 4/3 6 6/4 5 6 #

50

# # 9/3 8/3 9/3 6/3 9/3 8/3 9 6 9/3 8/3 6/3 6/3 # Da Capo

Andante

6                      6 $\flat$  7   5 3                      6                      6

4

6 7 5 3                      6                      6  $\flat$                       5

7

7  $\flat$                        $\flat$ 7                      5 3    $\flat$ 7                      5 3                      5  $\flat$                       5 3    $\flat$ 7

10

6 5                      6  $\flat$                       5 3                      6                      6  $\flat$

Allegro

$\flat 7_5$                        $\flat 7_5$      $\natural 6$      $7_4$      $7\ 6\ 7\ 7$      $7\ 6\flat\ 7\ 6$

8

$6\ 6_{\flat}$      $\natural 6$      $\natural 6$      $\sharp$                        $7_5$                        $7_5$      $\sharp$

14

$6$      $7\ 6$      $7\ 6$      $7\ 6$      $7\ 6$      $7\ 6$      $7\ 6$      $6$      $6$      $\sharp$

20

$6$                        $6_4$      $6_4$                        $6$

26

6 4/2 6 4 6 6 4<sup>b</sup>/2 5<sup>b</sup> 7 3 4/2 5 7 3 4/2 6 6<sup>b</sup>

31

b b 6

37

b7 6/4 5/3 6<sup>b</sup>

42

b7 6/4 5/3 6/4 5/3 6/4 b7 6/4 5/3

49

6   ♮   ♮   7 6   ♮   ♮   7 6

55

♭   6   6 4/2 ♮ 6♭ 4/4   ♭   6   6 4/2 ♮ 6♭ 4/4   6 ♭   6 4♭ 2 5♭   7 4/2   5

61

7 3 4/2 ♮   6 6♮   ♭ ♭ ♮   ♭   ♮

67

7 6   6 5   ♮   6 ♮   6 ♭   7 ♮

74

$\flat 7/5$   $\flat 7/5$  4 6 7 6 7 6 7 6 7 6 $\flat$   $\flat 7$  6

81

6 6 4 6 6

87

6  $\flat$  7 4 6 4 5 4 7 4 6 4 5 4 6 5  $\flat$

94

7 4 6 4 5 4 6 4 7  $\flat 7$  6 5  $\flat$  6 4 5 4

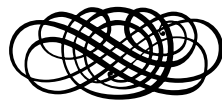

Universitätsbibliothek Rostock  
Mus.Sæc.XVII..18-45.19

# Trio

G.P. Telemann (1681 — 1767)

Flute à bec, Hautbois, Basso  
TWV 42:F 15

Largo

Flauto

Hautbois

Basso

4

8

12

Allegro

24

29

33

38

43

Largo

9

18

6b

Allegro

6

II

11

16

16

20

20

25

25

30

30

34

39

44

49

54

Universitäts- und Landesbibliothek  
Darmstadt, Mus.ms 1042/84

# Sonata

G.P. Telemann (1681 — 1767)

à Flauto Dolce, Oboe et Cembalo  
TWV 42:a 6

Largo

Flauto Dolce

Oboe

Cembalo

4

7

10

13

16

19

22

Allegro

20

24

28

32

35

Cantabile <sup>4)</sup>

27

33

39

44

Allegro

8

16

22

29

37

45

52

58

65

Georg Philipp  
Telemann  
(1681 — 1767)

Trio-sonatas with  
Recorder – TWV 42

Vol. II, for recorder and oboe

Recorder  
(original clef )

# Trio I.<sup>mo</sup>

TWV 42:C 2

Largo

5

10

17

21

27

36

40

49

Vivace

6

11

18

22

26

31

37

43

47

51 Da Capo

Andante

Oboe

Flauto

4

8

12

14

17

20

Allegro

8

16

25

32

37

43

49

57

64

72

80

87

94

# Trio

G.P. Telemann (1681 — 1767)

Flute à bec, Hautbois, Basso

TWV 42:F 15

Largo

5

9

12

Allegro

Oboe

5

Flauto

8

11

18

Oboe

Flauto

22

26

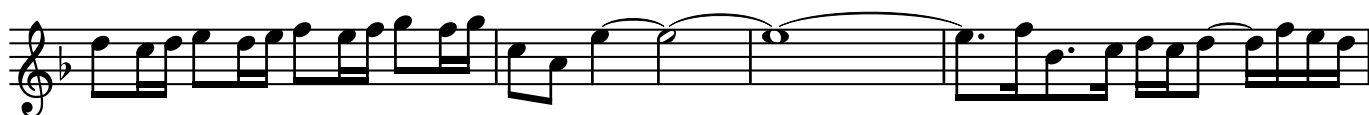

30

33

36

40

44

Largo

9

18

Allegro

Oboe

Flauto

Oboe

Flauto

Universitäts- und Landesbibliothek  
Darmstadt, Mus.ms 1042/84

# Sonata

G.P. Telemann (1681 — 1767)

à Flauto Dolce, Oboe et Cembalo  
TWV 42:a 6

Largo

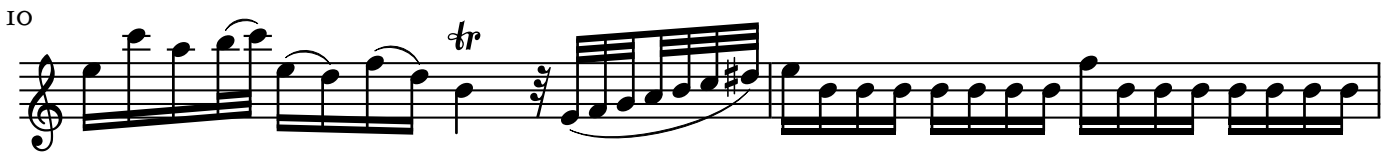

### Cantabile

7

12

17

24

30

37

41

45

Allegro

6

15

22

27

31

37

46

55

65

Georg Philipp  
Telemann  
(1681 — 1767)

Trio-sonatas with  
Recorder – TWV 42

Vol. II, for recorder and oboe

Recorder  
(modern clef )

# Trio I.<sup>mo</sup>

TWV 42:C 2

Largo

5

10

17

20

*p* *f*

26

36

40

49

Vivace

6

11

17

22

26

31

38

44

48

51

Da Capo

Andante

Oboe

Flauto

Allegro

21

29

34

38

43

49

59

66

75

84

92

# Trio

G.P. Telemann (1681 — 1767)

Flute à bec, Hautbois, Basso

TWV 42:F 15

Largo

5

9

12

Allegro

Oboe

Flauto

5

8

11

18

Oboe

Flauto

22

26

31

33

36

40

43

Largo

7

14

21

Allegro

Oboe

Flauto

7

12

17

24

30

34

38

45

50

55

Allegro

4

Oboe

Flauto

Cantabile

7

12

17

24

30

37

41

44

47

Allegro

6

15

22

27

31

37

45

52

58

66

Georg Philipp  
Telemann  
(1681 — 1767)

Trio-sonatas with  
Recorder – TWV 42

Vol. II, for recorder and oboe

Oboe

# Trio I.<sup>mo</sup>

TWV 42:C 2

Largo

Vivace

6

11

16

22

28

33

38

45

50

Da Capo

Andante

5

9

13

16

19

Allegro

7 Flauto Oboe

13

19

25

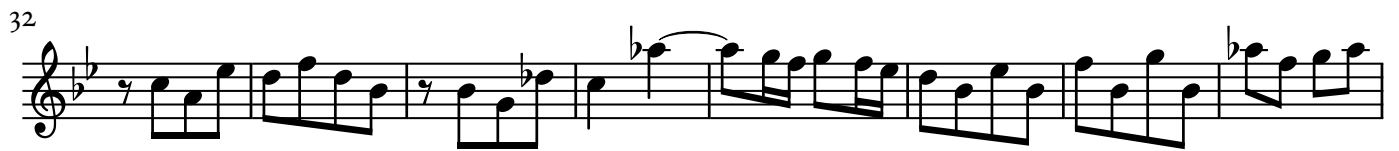

Universitätsbibliothek Rostock  
Mus.Sac.XVII..18-45.19

# Trio

G.P. Telemann (1681 — 1767)

Flute à bec, Hautbois, Basso  
TWV 42:F 15

Largo

Allegro

20

25

28

31

36

39

43

Largo

II

20

Allegro

6

11

17

21

28

33

38

44

49

54

Universitäts- und Landesbibliothek  
Darmstadt, Mus.ms 1042/84

# Sonata

G.P. Telemann (1681 — 1767)

à Flauto Dolce, Oboe et Cembalo

TWV 42:a 6

Largo

5

8

11

13

16

19

22

Allegro

4

7

tr

11

16

21

25

28

31

35

### Cantabile

8

15

21

26

32

38

43

Georg Philipp  
Telemann  
(1681 — 1767)

Trio-sonatas with  
Recorder – TWV 42

Vol. II, for recorder and oboe

Continuo

Vivace

6 ♭ 6 5 ♭ ♭ ♭ 6 6 5 6 9 8 6  
5 ♭ 4

7

6 5 6 ♭ ♭ 6 ♭ 6 6:6— ♭ 4:6— 6 6  
4 ♭ 2

15

6 # 5 6 6— # # 6— # 6 6 6 4 2

22

7 6 ♭ 6 6 ♭ 6 5 4 ♭ 6 6 5 3  
4 ♭

28

6 6 5 6 9 8 6 6 5 6 ♭ 6 5 ♭ 6 ♭ ♭  
4 3 5♭ 4♭ 4 4 ♭ 4 ♭

35

♭ 6 ♭ 6 6 6 6 6 6 ♭ 6 6 6 6 6 6 ♭ 6

42

6 ♭ 6 6 6 # 6 5 4 # ♭ ♭ 6 6 5 6 5  
4

48

4 3 6 6 5 6 # # # 9 8 9 3 6 9 8 9 6 9 8 6 6 #  
9 8 4 # 3 3 3 #

Da Capo

Andante

6 6b7 5 3 6 6 6 7 5 3

5

6 6 5 7 b7 5 3 b7

9

5 3 5 5b7 6 6 5 6 6

14

6 6 b7 5 3 6 6 5 4 b

18

b7 6 5 3 6 5 3 5 5 6 6 5

Allegro

b7 5 b7 5 6 7 7 6 7 7 7 6 b7 6 6 6 4 6 4 #

10

7 5 7 5 # 6 7 6 7 6 7 6 7 6 7 6 6 6 #

19

4 6 6 6 6 6 4b 5b 7 3 4 5 7 3 4 6 6 4

Universitätsbibliothek Rostock  
Mus.Sac.XVII..18-45.19

# Trio

G.P. Telemann (1681 — 1767)

Flute à bec, Hautbois, Basso  
TWV 42:F 15

Largo

8

Allegro

7

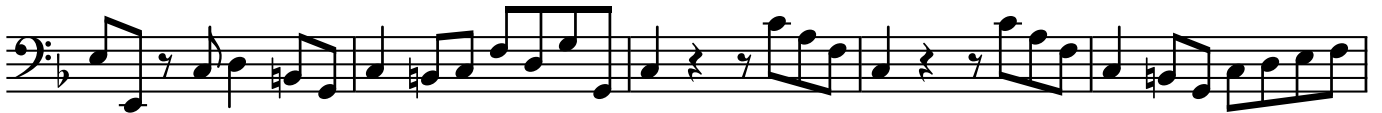

12

17

23

29

35

41

Largo

15

6b

Allegro

7

14

20

26

32

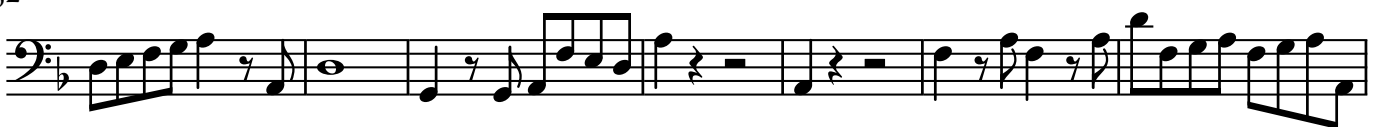

39

46

52

Universitäts- und Landesbibliothek  
Darmstadt, Mus.ms 1042/84

# Sonata

G.P. Telemann (1681 — 1767)

à Flauto Dolce, Oboe et Cembalo

TWV 42:a 6

Largo

5

10

15

20

Allegro

8

13

19

26

31

35

## Cantabile

10

20

30

40

## Allegro

10

19

28

37

46

55

64

