

Georg Philipp  
Telemann  
(1681 — 1767)

INSTRUMENTAL WORKS FOR RECORDER

Part 3: Trio-sonatas with Recorder –  
TWV 42

Vol. 1, for 2 recorders:

TWV42:C 1 (C maj.)  
TWV42:F 7 (F maj.)

Georg Philipp  
Telemann  
(1681 — 1767)

INSTRUMENTAL WORKS FOR RECORDER

Part 3: Trio-sonatas with Recorder –  
TWV 42

VOL. I, for 2 recorders:

TWV42:C 1 (C maj.)  
TWV42:F 7 (F maj.)

## CONTENTS

a Trè (TWV42:C 1) ( <i>Der Getreue Music-Meister</i> , p. 41, 47, 52, 56, 60 & 64)	5
Sonata (TWV42:F 7) ( <i>D-DS Mus.ms 1042/32</i> )	15

## PREFACE

This edition reproduces Telemann's trio-sonatas for two instruments and continuo (TWV class 42) for which the recorder is explicitly stated as an instrument, either as the only possibility or one among several. It does not include sonatas which could be performed on the recorder or could be (or have been) adapted to the recorder.

This volume includes the two trio-sonatas for 2 recorders and continuo. The sources used are:

- TELEMANN G.P., *Der Getreue Music-Meister*, Hamburg 1728, copy in the *Bibliothèque Nationale de France* (Paris).
- Manuscript *Mus.ms 1042/32* in the *Universität- und Landesbibliothek Darmstadt*.

### EDITORIAL REMARKS

- All editorial additions are placed above the staff or marked by dotted lines or parentheses.
- Original time signatures, note values, ties, slurs, bar lines and beamings have been retained. Original clefs are kept in the score; in the separate recorder parts a version with standard treble clef is also supplied.
- All marked accidentals have been retained, even when superfluous according to modern conventions; however, they have been silently 'modernised' when today conventions dictate a different sign (i.e.: a sharp used to raise a flattened note has been converted to a natural sign).
- Accidentals above the staff or in small type between parentheses are editorial suggestions.
- The source of *Der Getreue Music-Meister* was already in score format, while the Darmstadt manuscript was in separate parts.

### CRITICAL NOTES:

1. Original: 
2. Original: 
3. Original: D.
4. Original: 7

# à Trè

G.P. Telemann (1681 — 1767)

TWV 42:C I

## Introduzione, Grave

Flauti dolci  
Flauti Flauto traverso  
 ò Violino 1

[Basso continuo]  
Flauto traverso  
 ò Violino 2

6  
5

5

6 6 7 6 5 6 7 6 5  
 5 4 3 4 5 4 3

## II Vivace

6 6

14

6 7 5 6 7 6 7 6 7 7  
 # #

17

# 6

20

6 4 7 2 6 6

23

6 7 5 6 7 6 7 6 7 7

27

Zwölfte Lection der Music-Meisters (p. 47)

Andante

*p* 6 # 6 # 6 5 *f* 6 6

4 soli

6 6 6 7 6 6 # 6 6 # 6 6  
# 5 4 p

7 soli tutti soli tutti

# 6 # 6 f # 5 6 7 p f 5 6  
# 5 #

10 soli tutti soli tutti

7 p f 8 7 # 6 # 6 8 7 # # 6 6  
6 5 5 6 5 # # 6 6

14

6 6 # 6 6 6 # # # #  
5 5 4

Si ripiglia al Allegro dell'Introduzione nella II. Lettone

Dreizehente Lection der Music-Meisters (p. 52)

Xantippe

19

tutti soli tutti soli

tutti soli tutti soli

5 4 6 — 7 6 # 6 5 # # # #

26

tutti soli tutti soli tutti

tutti soli tutti soli tutti

6 6 5 4 3 6 6 6 6

33

soli tutti I. soli 2.

soli tutti I. tutti 2.

I. 2.

6 6 6 6 6

Vierzehente Lection der Music-Meisters (p. 56)

LUCRETIA. Largo.

Funfzehnte Lection der Music-Meisters (p. 60)

Corinna.

Sechzehnte Lection der Music-Meisters (p. 64)

Clelia.

6

6

#

6

#

6

#

6

4

5

#

6

6

4

6

4

6

6

4

6

6

20

soli tutti

soli tutti

3

6/4 5/3

24

soli tutti

soli tutti

+

+

6

28

+

+

+

+

6 6 6

32

3

I. 2.

I. 2.

I. 2.

6/4 5/3 6 6/4 6/4 6 6

Siebenzehnte Lection der Music-Meisters (p. 68)

**DIDO. Triste** **Disperato**

*Soli* *tutti*

6 7 X

5

# 6/5 # 4+ 6 7 6 # 6 #

9 **Triste** *Soli*

13 **Disperato** *tutti*

6/5 6/5 4 5

17

6

# Sonata

G.P. Telemann (1681 — 1767)

a 2 Flaut. douc. e A Cembalo

TWV 42:F 7

*Affettuoso*

Flaute Douce 1.

Flaute douce 2.

Cembalo

5 4 6 6 6 7  
3 2 5

5

9 8 6 7 7 7 7 5 4 6 6 6 6 6  
3 2 5

10

7 9 8 7 7 # 6b 7 7 7  
# #

14

7 7 b7 b7 7 7 # # 6 6 6 6  
# # 4 4

19

6 6 6 6 9 8 6 5 3 6 4 3  
4 3 5b 4b 5

Allegro

6 6 6 6 5 5 6

6

6 6 6 6 6

11

6 4/2 6/5 7 6 4/2 6/5 7 6 4/2 6/5

15

7 6 b 5 6 5 b 6 # 9 8

19

6 5 6 5 6 5 6 # 6 b

23

6 6 4/2 6/5 7 6 b 6 b

27

6 6 7 # 9 8

30

6 5 6 5 6 5 5

34

5/4 3 9/3 8 9/3 8 9/3 8 9/3 8 6/4 5/3

38

4/2 6    4/2 6    4/2 6    4/2 6    6    6

42

6    4/2 6/5    7 5    7 5b    7    7 6    7

46

7 5    7 5b    7    2)

50

7    7    7 6    7 6 5 6 7 6    5 6 5 6 7 6 5  
3 4 3 4 5 4    3 4 3 4 5 4 3

Adagio

# 6 6 6 9 8 6 9 6 6 6

6

# 6 9 8 6 7 6 7 7 b 7 7 6 # # 6 6 6

II

6 6 6b 6 6 6 6 9 8 4 7 7 5 4 #

Vivace

6 9 8 7 9 8 6 ♭ 6 ♭  
5 4 3 4 3

6 ♭ 6 ♭ 6 5 # 6 ♭ ♭

6 ♭ 6 ♭ 6 ♭ 6 9 8 7 9 8 7  
5 4 3 ♭ 4 3 #

7 # 6 # 6 # # 6 # #

6 6 6 6 # 6 7  
5 5

Georg Philipp  
Telemann  
(1681 — 1767)

Trio-sonatas with  
Recorder – TWV 42

Vol. 1, for 2 recorders

Recorder 1  
(original clef )

# à Trè

TWV 42:C I

## Introduzione, Grave

7

Vivace

11

15

19

22

25

28

## Andante

Soli

tutti

5

soli

8 tutti soli tutti soli tutti

11 soli tutti

14

Si ripiglia al Allegro dell'Introduzione nella II. Lettione

XANTIPPE

7 soli tutti

13 soli tutti soli

19 tutti soli

24 tutti soli tutti

29 soli tutti soli tutti

33 soli tutti I. soli 2.

LUCRETIA. Largo.

9

15

CORINNA. soli

6

13

21

CLELIA. soli

7

11

15 *soli*  
*tutti*

20 *soli*  
*tutti* *soli* *tutti*

26

30

*DIDO. Triste*  
*Soli*

*Disperato*  
*tutti*

4

7

*Triste*  
*Soli*

*Disperato*  
*tutti*

10

14

17

# Sonata

G.P. Telemann (1681 — 1767)

a 2 Flaut. douc. e A Cembalo

TWV 42:F 7

*Affettuoso*

4

7

10

13

16

20

Allegro

Adagio

6

4)

10

Vivace

3

5

tr tr

7

10

fort. tr

12

14

tr

Georg Philipp  
Telemann  
(1681 — 1767)

Trio-sonatas with  
Recorder – TWV 42

Vol. 1, for 2 recorders

Recorder 1  
(modern clef )

# à Trè

TWV 42:C 1

## Introduzione, Grave

7

Vivace

11

15

18

21

25

28

## Andante

Soli tutti

5

soli

8 tutti soli tutti soli tutti

11 soli tutti

14

Si ripiglia al Allegro dell'Introduzione nella II. Lettione

XANTIPPE

7 soli tutti

13 soli tutti soli

19 tutti soli

24 tutti soli tutti

29 soli tutti soli tutti

33 soli tutti

LUCRETIA. Largo.

CORINNA.

soli

tutti

CLELIA.

soli

tutti

soli

tutti

15 *soli*  
3 *tutti*

20 *soli* *tutti* *soli* *tutti*

26

30

*DIDO. Triste* *Soli* *Disperato* *tutti*

4

7

10 *Triste* *Soli* *Disperato* *tutti*

14

17

# Sonata

G.P. Telemann (1681 — 1767)

a 2 Flaut. douc. e A Cembalo

TWV 42:F 7

*Affettuoso*

Allegro

Adagio

6

10

Vivace

3

5

7

10

12

14

Georg Philipp  
Telemann  
(1681 — 1767)

Trio-sonatas with  
Recorder – TWV 42

Vol. 1, for 2 recorders

Recorder 2  
(original clef )

Introduzione, Grave

7

11

15

19

22

26

Andante

Soli tutti

5 soli

8 tutti + soli tutti soli tutti

II soli tutti

14

Si ripiglia al Allegro dell'Introduzione nella II. Lettione

XANTIPPE

6 soli

II tutti soli

15 tutti soli

19 tutti soli tutti

25 soli tutti + soli tutti soli tutti

33 soli tutti

LUCRETIA. Largo.

6

II

16

CORINNA.

soli

tutti

5

II

19

CLELIA.

soli

tutti

soli

tutti

5

10

15 *soli* *tutti*

19 *soli* *tutti* *soli*

24 *tutti*

30

DIDO. Triste

*Soli*

Disperato

*tutti*

5

*Triste*  
*Soli*

8

*Disperato*  
*tutti*

13

17

# Sonata

G.P. Telemann (1681 — 1767)

a 2 Flaut. douc. e A Cembalo

TWV 42:F 7

*Affettuoso*

1)

4

7

10

13

16

20

Allegro

Adagio

5

9

Vivace

4

7

10

12

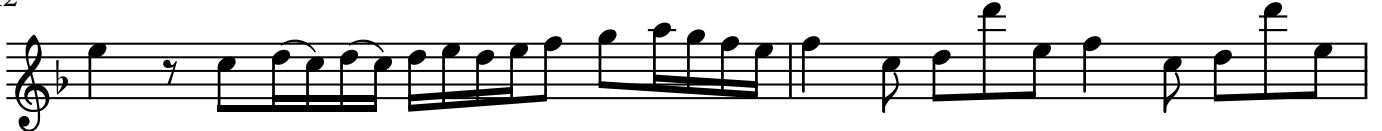

14

Georg Philipp  
Telemann  
(1681 — 1767)

Trio-sonatas with  
Recorder – TWV 42

Vol. 1, for 2 recorders

Recorder 2  
(modern clef )

Introduzione, Grave

7

Vivace

11

15

19

22

26

Andante

5

8 tutti soli tutti soli tutti

II soli tutti

14

Si ripiglia al Allegro dell'Introduzione nella II. Lettione

XANTIPPE

6 soli

II tutti soli

15 tutti soli

19 tutti soli tutti

25 soli tutti soli tutti soli tutti

33 soli tutti

LUCRETIA. Largo.

6

II

16

CORINNA.

soli

tutti

5

II

19

CLELIA.

soli

tutti

soli

tutti

5

10

15 *soli* *tutti*

19 *soli* *tutti* *soli*

24 *tutti*

30

DIDO. Triste  
*Soli*

Disperato  
*tutti*

5

Triste  
*Soli*

8

Disperato  
*tutti*

13

17

# Sonata

G.P. Telemann (1681 — 1767)

a 2 Flaut. douc. e A Cembalo

TWV 42:F 7

*Affettuoso*

Allegro

Adagio

5

9

Vivace

4

7

10

12

14

# Basso continuo

# à Trè

G.P. Telemann (1681 — 1767)

TWV 42:C I

## Introduzione, Grave

6 5 6 7 6 5 6 7 6

## Vivace

5 3 6 6

6 7 5 6 7 6 7 6 7 7 # 6

6 5 7 4 6 6 6 7

5 6 7 6 7 6 7 7

## Andante

*p* 6 # 6 # 6 5 *f* 6 6 6 6 7 6

6 # 6 6 # 6 6 # 6 # 6 *f* # 5 6

7 # *pf* 5 6 7 *pf* 8 7 # *p* 6 # *f* 6 8 7 # # 6 6

6 6 # 6 6 6 # # # #

Si ripiglia al Allegro dell'Introduzione nella II. Lettone

XANTIPPE

5 3 6 6 6 6 # # 6 6

# 6 # 6 # 6 # 6 6 # 6 5 # #

b 6 6 # # 6 6 6 5 6 # 6 # 6 5

# # # # 6 6 5 4 3 6

6 6 6 6 6 6 6 6

LUCRETIA. Largo.

6 6 6 5 6 6 # 3-6

# 6 6 # 6 4+ 7

6 # 6 4+ 6 6 5 # 6

CORINNA.

6 7 6

8

19

5 $\flat$  5 — # — 5 — 3      6 6 6 # — 5 3      6 4 6 5 3

6 4 6 4 5 3      6 4 5 3      6 6 4      6

CLELIA.

9

6 #      6 #      6 5      6 6      6 6      6 4

6 #      6 #      6 5      6 6      6 6      6 4

16

23

6      6      6 5 3

6      6      6

30

6      6      6 5 3      6 6 4      6 6 4      6

DIDO. Triste Disperato

8

6 7 x # 6 5 # 4+ 6 7 6 #

Triste 2      Disperato

15

6 5 6 5

# Sonata

G.P. Telemann (1681 — 1767)

a 2 Flaut. douc. e A Cembalo

TWV 42:F 7

## Affettuoso

5 4 6 6 6 6 7 9 8 6 7 7 7 7 5 4 6 6 6 4 6 6  
3 2 5

10

7 9 8 4 7 # 6 b b 7 7 7 7 7 b 7 b 7 7 4 7 # # #

17

6 6 6 6 6 6 6 6 9 8 6 5 3 6 4 3  
4 4 4 3 3 5 b 4 b 5

## Allegro

6 6 6 6 5 5 6 6 6 6 4

9

6 6 6 6 4 6 7 6 4 6 7 6 4 6  
4 2 5 2 5

15

7 6 b 5 6 # 9 8 6 5 6 5

20

6 5 6 5 6 5 6 # 6 b 6 6

25

4 6 7 6 b 6 6  
2 5 4

28

6 7 # 9 8 6 5 6 5 6 5 6 5

33

5 5 3 9 8 9 8 9 8 9 8 6 5 4 6 4 6

39

4 6 4 6 6 6 6 4 6 7 5

44

7 5b 7 7 6 7 7 5 7 5b 7

49

7 7 7 6 7 6 5 6 7 6 5 6 7 6 5 3 4 3 4 5 4 3 4 5 4 3

Adagio

# 6 6 6 9 8 6 9 6 6 6 6 9 8 6 7 6 7 7 b 7

8

7 6 # # 6 6 6 6 6 6 6 6 6 6 6 9 8 # 7 7 5 #

Vivace

6 9 8 7 9 8 6 4 6 4 6 4 6 4

5

5 4 3 4 3 6 4 6 4 6 4 6 4 6 9 8 7

9

9 8 7 7 # 6 # 6 # # 6 ##

13

6 6 6 6 # 6 7