

Georg Philipp
Telemann
(1681—1767)

Sonatas for Recorder
and Continuo – TWV 41

Recorder
(original clef )

Solo

G.P. Telemann (1681 — 1767)

TWV 41: C 2

Cantabile

Allegro

Grave

Allegro

Grave

Vivace

Solo 4.^{to}

G.P. Telemann (1681 – 1767)

TWV 41: d 4

Affettuoso

Presto

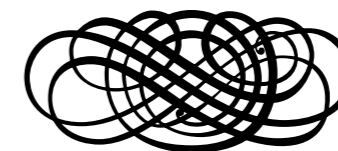

Solo 10.

G.P. Telemann (1681 – 1767)

TWV41:C 5

Adagio

Allegro

Adagio

Allegro

[Dal] % [al Fine]

Vivace

Larghetto

Vivace

Dolce

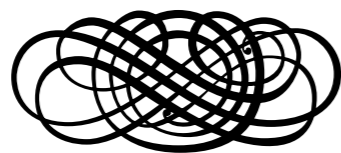

19

23

27

31

34

38

43

47

52

Nouvelles sonatines à clavessin ou violon ou traversière, dont 2 sont accomodés pour la flûte à bec, Hambourg 1730/1

Sonatina seconda

G.P. Telemann (1681 — 1767)

FLAUTO DOLCE, Ò FAGOTTO, Ò VIOLONE

TWV41:C 2

Largo

Allegro

Sonata à Flauto dolce solo

G.P. Telemann (1681 – 1767)

Vivace

TWV 41:F 2

Largo

Allegro

Largo

Vivace

[Solo o duo]

G.P. Telemann (1681 – 1767)

TWV 41:B 3

Largo

Allegro

(Bruxelles, Conserv. Royale, Bibl. 15115)

Sonata XXXVII

G.P. Telemann (1681 – 1767)

à Flute à bec et Basse du Mr. Telemann

TWV 41:f 2

Adagio

Allegro

26

32

39

43

46

51

56

62

65

70

Presto

7

12

17

23

30

36

43

49

54

41

44

48

52

56

Andante

7

12

18

23

Adagio

24

7

15

23

Gique

6

12

18

24

30

Nouvelles sonatines à clavessin ou violon ou traversière, dont 2 sont accomodés pour la flûte à bec, Hambourg 1730/1

Sonatina quinta

G.P. Telemann (1681 – 1767)

FLAUTO DOLCE, ò FAGOTTO, ò VIOLONE

TWV41:a 4

Andante

Allegro

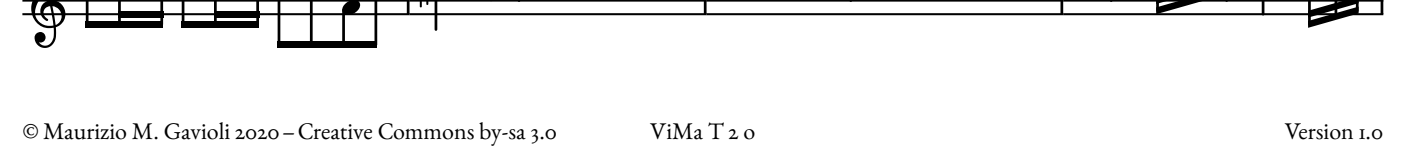

Georg Philipp
Telemann
(1681—1767)

Sonatas for Recorder
and Continuo – TWV 41

Recorder
(modern clef )

Solo

G.P. Telemann (1681 — 1767)

TWV 41: C 2

Cantabile

Allegro

Grave

Allegro

Grave

Vivace

Solo 4.^{to}

G.P. Telemann (1681 – 1767)

TWV41:d 4

Affettuoso

p pp f

p pp f

Presto

p pp f

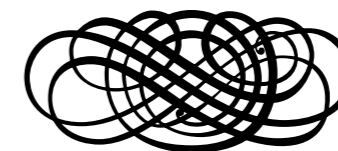

Solo 10.

G.P. Telemann (1681 – 1767)

TWV41:C 5

Adagio

Allegro

Adagio

Allegro

Vivace

4

7

9

11

13 [Fine]

16

19

22

25

31

33

36

38

40

43

46

49 +

51

53

56

Larghetto

Vivace

Dolce

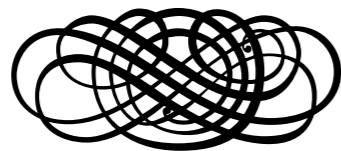

16

19

23

27

32

36

41

45

49

53

Nouvelles sonatines à clavessin ou violon ou traversière, dont 2 sont accomodés pour la flûte à bec, Hambourg 1730/1

Sonatina seconda

G.P. Telemann (1681 – 1767)

FLAUTO DOLCE, Ò FAGOTTO, Ò VIOLONE

TWV41:C 2

Largo

Allegro

Sonata à Flauto dolce solo

G.P. Telemann (1681 – 1767)

Vivace

TWV 4:1:F 2

5

8

11

15

19

22

26

29

Largo

Allegro

Largo

Vivace

[Solo o duo]

G.P. Telemann (1681 – 1767)

TWV 41:B 3

Largo

Allegro

(Bruxelles, Conserv. Royale, Bibl. 15115)

Sonata XXXVII

G.P. Telemann (1681 – 1767)

à Flute à bec et Basse du Mr. Telemann

TWV 41:f 2

Adagio

Allegro

26

32

39

43

46

51

56

62

65

70

Presto

7

12

17

23

30

36

43

49

54

42

45

48

53

56

Andante

7

12

18

23

Adagio

7

15

23

Gigue

6

12

18

24

30

Nouvelles sonatines à clavessin ou violon ou traversière, dont 2 sont accomodés pour la flûte à bec, Hambourg 1730/1

Sonatina quinta

G.P. Telemann (1681 – 1767)

FLAUTO DOLCE, ò FAGOTTO, ò VIOLONE

TWV41:a 4

Andante

Allegro

Georg Philipp
Telemann
(1681—1767)

Sonatas for Recorder
and Continuo – TWV 41

Continuo

Solo

G.P. Telemann (1681 — 1767)

TWV 41: C 2

Cantabile

6 6 6 7 5 3 6 7 6 7 5 3 5 6 7 7 7 7 3 4+ 6 #

6

6 6 4+ 2 6 6 6 4+ 6 7 6 5 6 4 3

11

6 5 6 5 6 7 7 7 7 3 4+ 6 2

Allegro

6 6 6 # # 6 b 6

7

6 6 # 7 6 # 6 6b 6b # 6 6 5 b b # 6

12

6 7 6 6 6 # 6 6 6 6 7 6

18

7 6 # # 6 # 6 b 6b 5 6 6 5 6 6 6 4 6 2

24

6 6 6 6 # 4+ 2 6 6 6 5

Allegro

14 6 5 6 5 6 6 6

10 6 6 6 7 7

17 6 7 # 4 6 6 6 6 6

23 6 6 6 6 6 6 6 6 6 6 5

31 6 4+ 6 6 7 6 6 b7 6 4+ 6 6 7 6 6 7

38 6 6 7 6 5 6 5

45 # b 6 7 # 6 6 6 6

52 # # 6 7 7 # 5 6 7 6 5

57 6 6 6 6 6 6 5 6 6 7 # 6

65 6 7 # 6 6 5 #

Grave

6 # 4 6b 6 # 6 6 6 6 # 6 4+ 6 5

10 6b 6b 6b # 6 6 6 6 5 # 6 #

Vivace

6 5 6 6 6

10 5b 6 # 6 4 7 # 6 4 5 # 6 6

21 6 6 6 6 6 5 # 6 #

29 6 9 8 6 5 # 6 6 6 5 6 # 6 5 3 6 6 5 3 5 3 5b 4b

41 4 6 5 4 b7 3 6 4 3 6 6 6 6 4 5

51 6 4 5 3 6 6

Essercizii Musici, Hamburg 1740 ca.

Solo 10.

G.P. Telemann (1681 – 1767)

TWV41:C 5

Adagio

Allegro

6 6 6 7 6

6 6 6 4 4 4+ 6 6 6 4 6 6 4

6 5 5 # 6 # 6 6 4 6 6 4 5 5 # 6 #

6 # 6 7 6 7 6 5

7 6 5b 7 6 6 5 5

6 7 6 5 5 # 4+ 2 6

7 6 5 6 5 # 4+ 2 6 6 6 6 6

6 7 6 # 7

6 5b 6 5 6 5b 6 5 6 6 # 6 #

6 6 4 6 6 4 6 6 6 4 b 6 5 6 6 7 6

6 6 5 6 5 5 6 5 6 6 6b # # 6 4 6

6b # 6 # 6 5 4 # 6 6 6b

6 6 5 6 # 6 6 4 6 5 # 4 2 5 6 #

Grave

6 4+ 2 7 6 7 5 3 4 6 4+ 2 7 6 7 6 6 6 7 6 4 3 #

Essercizii Musici, Hamburg 1740 ca.

Solo 4.^{to}

G.P. Telemann (1681 – 1767)

TWV41:d 4

Affettuoso

1)

Presto

Larghetto

Vivace

6

6

9

14

22

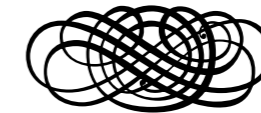

28

34

43

52

Vivace

6 ♮ 6 ♮ 6 6 6 ♮ 6 6 7 ♮ 5 6 ♮ 4♮
2

5

6 6 ♮ 6 ♮ 6 6 4♮ 6 ♮ 6 ♮ 6 6 ♮ 4 6 6 #

10

[Fine]

6 6 4♮ 6 6 ♮ 6 ♮ 6 ♮ 6 ♮ 6 6 ♮ 6

15

6 6 6 6 6 6 6 4 6 6 6 6 6 5

20

6 5 6♮ 6 5 6 6 6 5♮ 6 6 6 6 6

25

♮ 6♮ ♮ 6 ♮ 6 ♮ ♮ 4♮ 6 6 7 6 6 6 6 6

31

6 6 6 6 6 6 6 # 6 6 # 7 6 6 6 6 6

36

[Dal] % [al Fine]

6 # 6 # 6 6 # 6 # 6 # 6 # 6 # 6 #

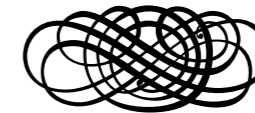

Nouvelles sonatines à clavessin ou violon ou traversière, dont 2 sont accomodés pour la flûte à bec, Hambourg 1730/1

Sonatina seconda

G.P. Telemann (1681 – 1767)

FLAUTO DOLCE, Ò FAGOTTO, Ò VIOLONE

TWV41:C 2

Largo

6#6 6 b k 6 5b 6 7 7 6k 5 6 5 k

3 4 3

5

b k 6 6 6 7 5 k 6 6 6 5 k b k 6 6 #

9

6 6 5 6 6 b b7 6 4 6b 6 7 6 6 5b 6 b k

13

6 k 7 7 6 k b k 6 k 6 k k b k

Allegro

6 7 7 b k b 6 6 6 k 5 6 5

5b b

6

6 6k b 6k 6 6b 4k 6 6 b 6k 6 6 b 6k 6 6 b 6k 6 b7

10

b k b 6 6 6 6 7 7 4k 6 4k 6 6 b 6b

15

5 k # # 6k k 6 6 6 6 # 6k 5k 6 5

5b 5b k

20

6 k k 6 5 4 6 6 k 6 6 k 6 6 k 6 b7

4 2

6 5 6 k 6b 5 6 k 6 5 b b 6 6 5 5 6 5 6

4 # 4 k 4 k 5 4 3 3 4 3 6

29

6 6 b k k k k k k 4k6 6k 6 6 6

2

34

b 6 4 6 7 b b 6b 4k 6 6 4 6 6 6 6 b k

4 2 k 5 4 2 k

39

k k k k 4k6 6k 6 6 6 6 6 6k b 6 4k6

2 5 k 4 2

43

6 k 6 k

Dolce

6 6 6 4 6 6 4 6 6b 6 6 b 6 6 6 6

b 4 2 2 4 5 5b 5

11

6 6 6 4 6 6 6 6 7 6 7 6

b 4 2 b

21

7 6 # 6 k 6 4 6 # 6 6 6 6 6 5 6 k b 6 k

4 2 k 5

32

b 6 6 6 6b 6 6 6 6 6 6 6 6 6 5b

5b k

41

6 7 6k 4 6 6 4 6 6

2 2 k

Presto

8
6 6 6 6 6 6 # 7 6 # 6 #

16
6 # 6 6 6 6 6 7 6 # 6 6 # 6 6

24
6 7 6 6 6 7 6 6 6 b #

33
6 # 6 6 6 6 6 6 6 5 6 5 #

44
6 5 6 # 6 6 5 # 6 # 7 6 7 6 #

54
6 6 # 6 6 # 6 6 # 6 6

Sonata
à Flauto dolce solo

G.P. Telemann (1681 — 1767)

TWV41:F 2

Vivace

6
6 6 6 6 6 6 6 6 6 6 6 5 4 3 6 6 6

11
6 7 6 6 6 6 6 6 6 6 6 6 6 6 6 6

15
4 # b 6 6 6 6 # b 6 6 6 6 6 6 6

21
6 5 6 b 6 5 4 # 6 6 6 6 7 7 6 6 6

28
6 6 6 6 6 6 6 6 6 6 6 6 6 6 6 6 5 4 3

Largo

9
6 6 4 6 6 6 b # 6 # 6 6 #

Allegro

6 6 \flat 6 # 6 6 # 6 6 \flat

10 6 7 6 \natural 6 \natural 6 \natural 6 \natural 6 \natural

20 6 5 # 6 \flat # 6 # 6 6 # 6 6

29 6 # 6 \flat # $\frac{4}{2}$ 6 \natural $\frac{4}{2}$ 6 \flat 7 $\frac{4}{2}$ 6 6 $\frac{4}{4}$

38 $\frac{4}{2}$ 6 6 \sharp 6 6 6 6

(Bruxelles, Conserv. Royale, Bibl. 15115) **Sonata XXXVII** G.P. Telemann (1681 – 1767)
à Flute à bec et Basse du Mr. Telemann
TWV 4:1 f 2

Adagio

6

12

18

21 6 6 \flat 6 6 6 6 6 6 \flat 6 6 6

28 $\frac{6}{5}$ 6 6 $\frac{6}{5}$ $\frac{6}{5}$ 6 6 6 \sharp 6 6 6 \natural 6 6 6 \flat 6 \sharp 6 \flat # 6

34 6 \flat 6 6 6 \sharp 6 \sharp 7 6 # 6 3 # 6 6 6 3 # 6 6 6 6

41 6 # # 6 \natural # 6 6 6 # 6 \sharp # 6 # 6 \natural

47 6 6 # 6 \sharp # 6 # $\frac{6}{4}$ 6 6 $\frac{6}{4}$ 6 6 \natural 6 \sharp 6 \sharp 6 # 6

54 \natural 6 \sharp 6 \sharp 6 7 6 6 6 6 6 6 6 6 6 #

Andante

6 6 6 6 6 6 6 \natural 6 \flat #

7 # 6 \natural $\frac{6}{4}$ $\frac{6}{5}$ 6 6 \natural 6 # 6 6 \flat 6 \flat 7

14 5 3 6 6 6 6 6 6 6 6 6 6 6

22 $\frac{4}{b}$ 6 $\frac{6}{5}$ 6 6 6 $\frac{6}{4}$ 6 6 6 6 6 6

Nouvelles sonatines à clavessin ou violon ou traversière, dont 2 sont accomodés pour la flûte à bec, Hambourg 1730/1

Sonatina quinta

G.P. Telemann (1681 – 1767)

FLAUTO DOLCE, ò FAGOTTO, ò VIOLONE

TWV41:a 4

Andante

6 5 6 6 6 6 5 4 #

6 # 6 5 6 6 6 6 5 4 #

5 3 6 6 # 6 6 b b 6 6 5 4 #

5 3 6 6 5 6 6 6 6 6 6 5 6 6 # 5 6 7 6 7 6 #

Allegro

6 6 # 6 # 6 # 6 6 6

6 # 6 # 6 6 # 6 7 # 6 5 6 b 7 6

6 4 6 6 6 6 5 6 6 6

Allegro

9

16

23

32

40

47

55

63

71

Adagio

5

11

17

23

Gique

8

18

26

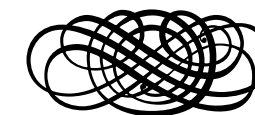

Vivace

9

17

27

34

40

47

Georg Philipp
Telemann
(1681 – 1767)

Sonatas for Recorder
and Continuo – TWV 41

Viola

[Solo o duo]

G.P. Telemann (1681 — 1767)

TWV 41:B 3

Largo

9

16

22

Allegro

4

7

11

14

18

22

26

Largo

4

7

10

A3 Printing Instructions

The A3 versions of the pdf files are intended to be printed in a booklet format (several double-size sections folded in the middle) on A3 paper; when necessary, page turnings are minimized by the use of fold-outs.

To print in booklet format on double-sized paper using Adobe Acrobat Reader™ (other PDF readers usually have equivalent commands):

1. Load double-sized (typically A3) or single-sized (typically A4) in your printer according to each range size.
2. In Acrobat Reader™ print dialogue box, under “Page Sizing & Handling”, select “Size” and under “Size Options”, select “Actual Size”.
3. Under “Page Setup...”, select “A3 297 x 420 mm” or “A4 210 x 297 mm” according to the size of each range.
4. Print each of the page ranges listed below (recto and verso).

This generates some sections to fold in the middle (and bind together, if you like).

Hint: if your printer does not have double-side printing capability (recto and verso in a single run), print each range twice: once selecting “Front side only” (or “Odd sheets”) and printing on one side, then selecting “Back side only” (or “Even sheets”), reloading the printed pages on the other side and printing the same range of pages again.

Page Ranges

(all numbers refer to positions in the file, not to numbers printed on the pages)

Section	Paper Size	Page Range
Flauto, orig. clef	A3	1—16 (8 sheets)
Flauto, mod. clef	A3	17—32 (8 sheets)
Basso	A3	33—44 (6 sheets)
Viola	A3	45—46 (1 sheet)