

Georg Philipp
Telemann
(1681 — 1767)

Sonatas for Recorder
and Continuo – TWV 41

Recorder
(original clef )

Solo

G.P. Telemann (1681 — 1767)

TWV 41:C 2

Cantabile

4

8

12

Allegro

3

5

7

10

13

14

17

19

22

25

28

Grave

5

9

12

Vivace

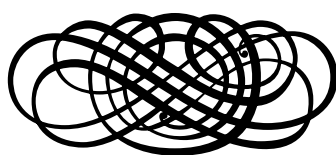

Solo 10.

G.P. Telemann (1681 – 1767)

TWV41:C 5

Adagio

Allegro

Adagio

Allegro

28

31

33

36

39

42

45

48

51

53

56

Larghetto

Vivace

19

23

27

31

34

38

43

47

52

Nouvelles sonatines à clavessin ou violon
ou traversière, dont 2 sont accomodés pour
la flûte à bec, Hambourg 1730/1

Sonatina seconda

G.P. Telemann (1681 – 1767)

FLAUTO DOLCE, ò FAGOTTO, ò VIOLONE

TWV41:C 2

Largo

Allegro

13

16

19

21

24

28

31

34

37

40

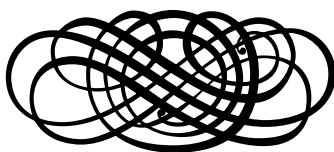

Dolce

6

9

13

19

24

28

33

37

40

45

Vivace

4

7

9

11

13

[Fine]

16

19

23

27

30

33

36

39

[Dal] % [al Fine]

Solo 4.^{to}

G.P. Telemann (1681 – 1767)

TWV41:d 4

Affettuoso

1 *p pp f*

5 *p pp f*

8 *tr*

11 *p pp f*

14

Presto

8

15

22

29

36

43

49

57

62

68

73

78

86

94

102

Grave

Allegro

31

35

39

43

47

51

56

61

66

Sonata à Flauto dolce solo

G.P. Telemann (1681 – 1767)

Vivace

TWV 41:F 2

5

8

11

15

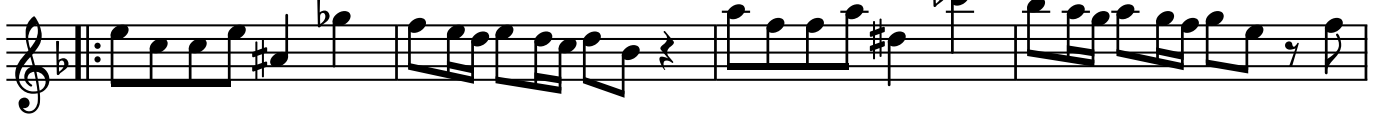

19

22

26

29

Largo

9

Allegro

7

14

20

27

33

40

(Bruxelles, Conserv. Royale, Bibl. 15115)

Sonata XXXVII

G.P. Telemann (1681 – 1767)

à Flute à bec et Basse du Mr. Telemann

TWV41:f 2

Adagio

Allegro

26

32

39

43

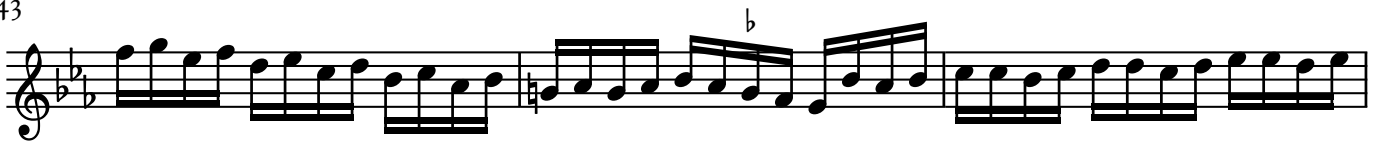

46

51

56

62

65

70

Adagio

7

15

23

Gigue

6

12

18

24

30

Nouvelles sonatines à clavessin ou violon
ou traversière, dont 2 sont accomodés pour
la flûte à bec, Hambourg 1730/1

Sonatina quinta

G.P. Telemann (1681 — 1767)

FLAUTO DOLCE, ò FAGOTTO, ò VIOLONE

TWV41:a 4

Andante

5

9

12

15

18

21

Allegro

4

8

13

17

20

23

26

30

33

37

41

44

48

52

56

1)

Andante

7

12

18

23

Presto

7

12

17

23

30

36

43

49

54

[Solo o duo]

TWV 41:B 3

Largo

8

15

21

Allegro

6

10

14

19

23

Largo

5

9

Vivace

10

18

27

37

44

Georg Philipp
Telemann
(1681 — 1767)

Sonatas for Recorder
and Continuo – TWV 41

Recorder
(modern clef )

Solo

G.P. Telemann (1681 — 1767)

TWV41:C 2

Cantabile

Allegro

14

17

19

22

25

28

Grave

1

5

9

12

Vivace

7

13

19

29

35

41

47

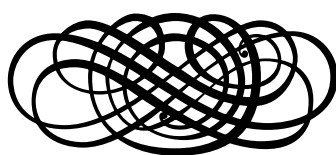

Solo 10.

G.P. Telemann (1681 – 1767)

TWV41:C 5

Adagio

Allegro

Adagio

Allegro

31

33

36

38

40

43

46

49 +

51

53

56

Larghetto

6

11

15

20

25

Vivace

5

9

12

16

19

23

27

32

36

41

45

49

53

Nouvelles sonatines à clavessin ou violon
ou traversière, dont 2 sont accomodés pour
la flûte à bec, Hambourg 1730/1

Sonatina seconda

G.P. Telemann (1681 – 1767)

FLAUTO DOLCE, ò FAGOTTO, ò VIOLONE

TWV41:C 2

Largo

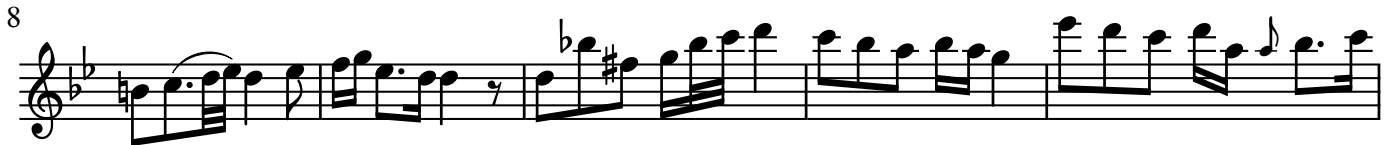

Allegro

II

14

17

20

22

25

28

31

34

37

40

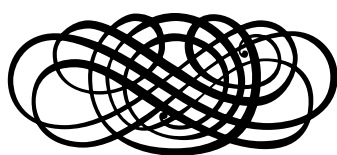

Dolce

6

9

14

19

23

28

33

37

40

45

Vivace

4

7

9

11

13

[Fine]

16

19

22

25

27

30

33

36

39

[Dal] % [al Fine]

Solo 4.^{to}

G.P. Telemann (1681 – 1767)

TWV41:d 4

Affettuoso

1 *p pp f*

4

7 *p pp f*

11 *p pp f*

14

Presto

8

15

22

28

Grave

7

10

Allegro

5

9

13

18

22

26

Sonata à Flauto dolce solo

G.P. Telemann (1681 – 1767)

Vivace

TWV 41:F 2

5

8

11

15

19

22

26

29

Largo

9

Allegro

7

13

20

27

34

40

(Bruxelles, Conserv. Royale, Bibl. 15115)

Sonata XXXVII

G.P. Telemann (1681 — 1767)

à Flute à bec et Basse du Mr. Telemann

TWV41:f 2

Adagio

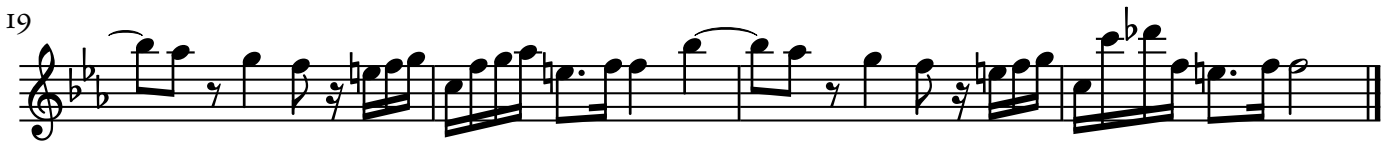
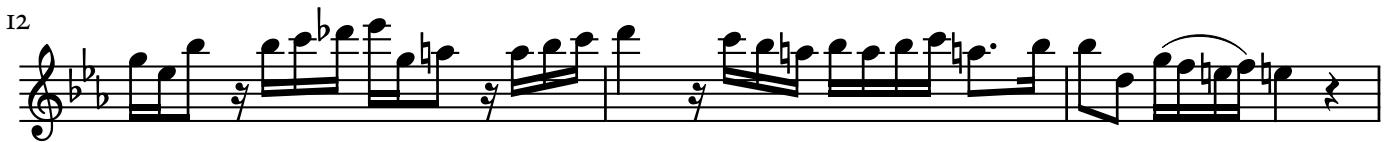

Allegro

26

32

39

43

46

51

56

62

65

70

Adagio

Gigue

Nouvelles sonatines à clavessin ou violon
ou traversière, dont 2 sont accomodés pour
la flûte à bec, Hambourg 1730/1

Sonatina quinta

G.P. Telemann (1681 — 1767)

FLAUTO DOLCE, ò FAGOTTO, ò VIOLONE

TWV41:a 4

Andante

Allegro

4

7

12

16

20

23

27

31

35

39

42

45

48

53

56

Andante

7

12

18

23

[Solo o duo]

TWV 41:B 3

Largo

8

15

21

Allegro

6

10

14

19

23

Largo

4

7

10

Vivace

10

18

27

37

44

Georg Philipp
Telemann
(1681 — 1767)

Sonatas for Recorder
and Continuo – TWV 41

Continuo

Solo

G.P. Telemann (1681 — 1767)

TWV41:C 2

Cantabile

6 6 6 7 5 3 6 7 6 7 6 5 3 5 6 7 7 7 7 3 4+ 6 #

6

6 6 4+ 6 6 6 4+ 6 7 6 6 5 6

11

6 5 6 5 6 7 7 7 7 3 4+ 6

Allegro

6 6 6 # # 6 b 6

7

6 6 # 7 6 # 6 6b 6b # 6 6 5 b b # 6

12

6 7 6 6 6 6 # 6 6 6 7 6

18

7 6 # # 6 # 6 b 6b 5 6 6 5 6 6 6 4 6

24

6 6 6 6 6 # 4+ 6 6 6 5

Grave

6 # 4 6b 6 # 6 6 6 6 # 6 4# 6
2 5

10

6b 6b 6b # 6 6 6 6 5 # 6 #

Vivace

6 5 6 6 6

10

5b 6 # 6 4 7 # 6 4 5 # 6 6

21

6 6 6 6 6 5 # 6 #

29

6 9 8 6 5 # 6 6 6-5 6 # 6 5 3 6 6 5 3
5 3 4 # 4 # 4 # 5 4 5b 4b

41

4 6 5 4 b7 6 3 6 6- 6 6 6 6
3 4 3 4 3 4 5

51

6 5 6 6
4 3 6 6

Essercizii Musici, Hamburg 1740 ca.

Solo 10.

G.P. Telemann (1681 – 1767)

TWV41:C 5

Adagio

Allegro

6 6 6 7 6

9

6 6 6 6 6 6 6 6 6 6 6 6

15

6 6 # 6 # 6 6 6 6 6 6 # 6 #

21

6 # 6 7 6 7 6

29

7 6 5_b 7 6 6 6 6

34

6 7 6 5 6 5 # 4₊ 2 6

37

7 6 5 6 5 # 4₊ 2 6 6 6 6

41

48

54

Larghetto

8

16

24

Vivace

6 6 6 6 6 6 6

6

6 # # 6

9

5 # 6 6 6 7 6

14

6 6 6 6 6 6-# 4/2 6 6 6 6 6 6-# 6/5 6/5 3/3 6 6 6 #

22

6 6/5 6/5 6 6 6 6 6-6 5/4 # 6 6

28

6 6 6 6 6 6 6/5 b 6 6

34

b 6 # 4/2 6 6 7 # 6 # 6 # 6 4/2 6 6

43

6 6 5 6 6 6 6 6 6 6 6 6 6 7 6

52

6 6 6 6 6 6 6 6 6 6 6

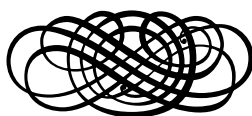

24

6 5 6 4 6b 5 6 4 6 5 b 6 6 5 5 6 5 6

29

6 6 b 4 4 4 4 4 4 4 6 6 6 6 6

34

b 6 4 6 7 b b 6b 4 6 5 6 4 6 6 6 6 6 b 4

39

4 4 4 4 4 6 6 6 6 6 6 6 6 6 6 6

43

6 4 6 4

Dolce

6 6 6 4 6 6 4 6 6b 6 b 6 6 6 6

II

6 6 6 4 6 6 6 6 7 6 7 6

21

7 6 # 6 6 6 4 6 # 6 6 6 6 6 5 6 4 b 6 4

32

b 6 6 6 6b 6 6 6 6 6 6 6 6 6

41

6 7 6 4 6 6 4 6 6 6

Vivace

5

10

15

20

25

31

36

[Dal] % [al Fine]

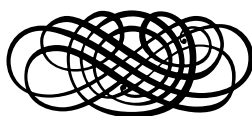

49

6 7 — 6 # 7#

58

6 5b 6 5 6 5b 6 5 6 6 # 6 #

68

6 6 # 6 6 6 6 6 6 6 6 6 6 7 6

79

6 6 5 6 5 6 5 6 6b# # 6 6

89

6b# 6 # 6 5# # 6 — 6 6 — 6b

100

6 6 5 6 # 6 6 6 5 # 4 2 5 3 6 #

Grave

6 7 6 7 5 3 6 7 6 7 6 6 6 7 6 #

Allegro

6 5 6 6 6

10 6 6 6 7 7

17 6 7 # 4 6 6 6 6 6

23 6 6 6 6 6 6 6 6 6 6 5

31 6 4+ 6 6 7 6 6 b7 6 4+ 6 6 7 6 6 7

38 6 6 7 6 5 6 5

45 # b 6 7 # 6 6 6 6

52 # # 6 7 7 # 5 6 7 6 5

57 6 6 6 6 6 6 5 6 6 7 # 6

65 6 7 # 6 6 #

Erste Lection der Music-Meisters (p. 1) &
Zweite Lection der Music-Meisters (p. 5)

Sonata à Flauto dolce solo

G.P. Telemann (1681 — 1767)

TWV 41:F 2

Vivace

6 6 6-6 6 6 6 6 6 6 5 4 3 6 6

6

6 7 6 4 4 4 6-6 6 6 4 6 4 6 4

11

6 4 6 6 4 6 6 6 6 6 4 5 4

15

4 2 # b 6 6 6 6 # b 6 6 6-6 6 6

21

6 5 4 # 6 b 6 5 4 # 4 4 2 6 6 4 6 6 7 7 # 6 5 6 5

28

6 5 6 6 6-6 6 6 6-6 6 6 6 6 6 6 6 6 6 6 6 4 5 3

Largo

6 # 6 6 # 6 6 6 6 #

9

6 6 4+ 2 6 6 6 b # 6 4 3 # 6 6 #

Allegro

6 6 b 6 # 6 6 # 6 6 b

10

6 7 6 6 b 6 b b

20

6 5 # 6 b # 6 # 6 6 # 6 6

29

6 # 6 5 # 4+ 2 6 b b 4 b 6 b 7 4 2 6 6 4

38

4 2 6 6 b 6 6 5 6

(Bruxelles, Conserv. Royale, Bibl. 15115)

Sonata xxxvii
 à Flute à bec et Basse du Mr. Telemann
 TWV41:f 2

G.P. Telemann (1681 — 1767)

Adagio

b

6

12

b

18

Allegro

Adagio

Gigue

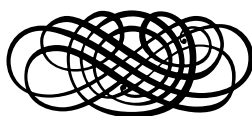

Nouvelles sonatines à clavessin ou violon
ou traversière, dont 2 sont accomodés pour
la flûte à bec, Hambourg 1730/1

Sonatina quinta

G.P. Telemann (1681 — 1767)

FLAUTO DOLCE, ò FAGOTTO, ò VIOLONE

TWV41:a 4

Andante

6 5 6 6 6 6 5 5 #

5

6 # 6 6 5 6 6 6 6 5 #

10

5 3 6 6 # 6 6 b b 6 6 5 #

15

5 3 6 6 5 6 6 6 6 6 6 5 #

20

6 # 6 5 3 6 6 5 6 6 b 6 6 6 5 3 6 6 # 5 6 7 6 7 6 #

Allegro

6 6 # 6 # 6 # 6 6 6

7

6 # 6 6 # 6 # 6 5 # 6 7 6 5 6 b 7 6

14

6 4 6 6 6 6 6 5 4 3 6 6 6

21

6 6^b 6 6 6 6 6^b 6 6 6

28

6 5 6 6 6 5 6 5 6 6 6 4 6 6^b 6 6 6 6 4 6 6^b 6 7 6 6 # 6^b # 6

34

6^b 6 6 6 7 # 6 # 7 6 # 6 3 # 6 6 6 6 3 # 6 6 6 6 6

41

6 # # 6 6 # # 6 6 6 # 6 4 # 6 # 6 # 6 # 6 6

47

6 6 # 6 4 # 6 # 6 4+ 6 6 6 4 6 6 6 6 4 6 6 6 # 6

54

6 6 4 6 6 6 7 6 6 6 6 6 6 6 6 6 #

Andante

6 6 6 6 6 6 6 6 6 #

7

6 6 6 6 4 6 5 6 6 6 6 # 6 6^b 6^b 7

14

5 3 4^b 6 6 6 6 6 6 5 6 6 6 6 6 5 6

22

6 6 5 6 6 6 6 4 6 5 6 6 6 6 6

Presto

6
5 6 #

8
6 6 6 6 6 # 7 6 7

16
6# 4 5# 6 6# 6 6 7 6 # 6 6 5 # 6 6

24
6 7 6 6 6 7 6 6 6 b #

33
6 # 6 6 6 6 6 6 6 5 6 4 #

44
6 5 6 # 6 6 5 # 6 # 7 # 6 7 6# 4

54
5 # 6 4 6b 6b 6 5 4 # 6 6 6 # 6

I. | 2.

Georg Philipp
Telemann
(1681 — 1767)

Sonatas for Recorder
and Continuo – TWV 41

Viola

[Solo o duo]

TWV 41:B 3

Largo

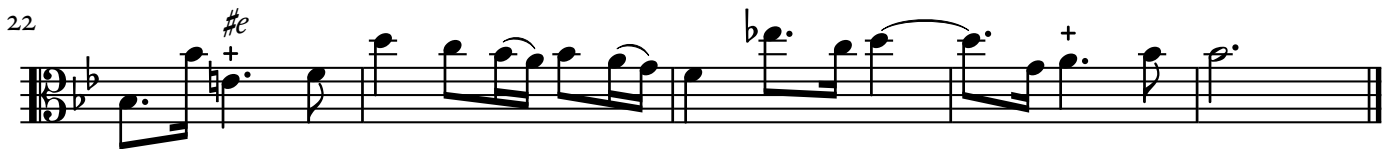

Allegro

14

18

22

26

Largo

4

7

10

Vivace

9

17

27

34

40

47
