

Georg Philipp
Telemann
(1681 – 1767)

7 Trio sonatas
for Violin,
Viola da Gamba
and B.c.

Vol I: Sonatas 1 – 4

Violino

VistaMare Musica

(1) Sonata

Georg Philipp Telemann (1681 – 1767)

à Violino, Viola di Gamba et Cembalo
(TWV 42:E6)

Allegro

Affettuoso

Allegro

76

81

84

87

90

92

96

99

102

104

107

Vivace

5

10

16

21

27

32

36

41

47

54

58

(4) Sonata

Georg Philipp Telemann (1681 - 1767)

à Violino, Viola di Gamba et Cembalo
(TWV 42:G10)

Cantabile

Largo

Allegro

Andante

Vivace

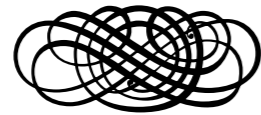

43

46

50

52

55

58

61

64

68

Allegro

6

(2) Sonata

Georg Philipp Telemann (1681 - 1767)

BRD DS Mus.ms 1042/85 (Endler ms.)

à Violino, Viola di Gamba et Cembalo
(TWV 42:E7)

Siciliana

5

Presto

11

V.d.G.

tr

(3) Sonata

Georg Philipp Telemann (1681 - 1767)

BRD DS Mus.ms 1042/73 (Endler ms.)

à Violino, Viola di Gamba et Cembalo
(TWV 42:F10)

Grave

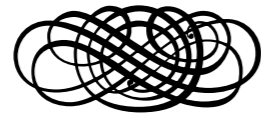

89

95

104

108

116

121

128

135

140

147

155

Andante

6

12

Vivace

11

23

42

48

54

64

75

86

98

107

113

122

133

143

153

165

176

Georg Philipp
Telemann
(1681 – 1767)

7 Trio sonatas
for Violin,
Viola da Gamba
and B.c.

Vol I: Sonatas 1 – 4

Viola da Gamba

VistaMare Musica

(1) Sonata

Georg Philipp Telemann (1681 – 1767)

à Violino, Viola di Gamba et Cembalo

(TWV 42:E6)

Allegro

5

11

14

18

21

23

25

31

38

40

42

46

50

54

57

61

65

68

70

73

78

81

84

87

90

92

96

100

105

108

14

18

22

27

31

34

38

42

45

49

53

Affettuoso

Measures 20-22 of the Affettuoso section. The music concludes the section with a final cadence.

Allegro

Largo

Measures 31-35 of the Largo section. The music concludes the section with a final cadence.

Allegro

(4) Sonata

Georg Philipp Telemann (1681 - 1767)

à Violino, Viola di Gamba et Cembalo
(TWV 42:G10)

Cantabile

Measures 5-8 of the Cantabile section, continuing the melodic development with more complex rhythmic patterns.

Measures 9-12 of the Cantabile section, showing a continuation of the melodic and rhythmic motifs.

Measures 13-15 of the Cantabile section, featuring a more active melodic line.

Measures 16-18 of the Cantabile section, with a melodic line that includes some grace notes.

Measures 22-25 of the Cantabile section, featuring a melodic line with a variety of rhythmic values.

Vivace

Measures 5-8 of the Vivace section, continuing the melodic line with a more active rhythm.

Measures 108-111 of the Cantabile section, featuring a melodic line with a variety of rhythmic patterns.

Measures 120-123 of the Cantabile section, including triplet markings over groups of notes.

Measures 136-139 of the Cantabile section, featuring a melodic line with a variety of rhythmic values.

Measures 155-158 of the Cantabile section, featuring a melodic line with a variety of rhythmic values.

Measures 173-176 of the Cantabile section, featuring a melodic line with a variety of rhythmic values.

Measures 183-186 of the Cantabile section, featuring a melodic line with a variety of rhythmic values.

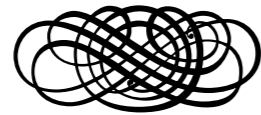

67

73

77

80

85

91

96

104

110

114

119

Vivace

(2) Sonata

Georg Philipp Telemann (1681 - 1767)

BRD DS Mus.ms 1042/85 (Endler ms.)

à Violino, Viola di Gamba et Cembalo
(TWV 42:E7)

Siciliana

Presto

10

18

26

33

41

46

53

60

69

77

Andante

6

9

13

17

20

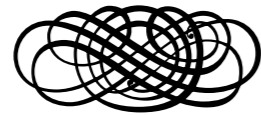

86

93

99

104

110

115

126

136

141

148

156

Andante

6

12

Vivace

11

23

33

39

54

64

38

41

46

49

53

56

59

62

66

69

Allegro

BRD DS Mus.ms 1042/73 (Endler ms.)

(3) Sonata

Georg Philipp Telemann (1681 – 1767)

à Violino, Viola di Gamba et Cembalo
(TWV 42:F10)

Grave

10

17

25

32

39

46

54

61

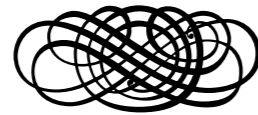

Georg Philipp
Telemann
(1681 – 1767)

7 Trio sonatas
for Violin,
Viola da Gamba
and B.c.

Vol I: Sonatas 1 – 4

Cembalo

VistaMare Musica

(1) Sonata

Georg Philipp Telemann (1681 – 1767)

à Violino, Viola di Gamba et Cembalo

(TWV 42:E6)

Allegro

Measures 1-5 of the first page of the score.

Measures 6-12 of the first page of the score.

Measures 13-16 of the first page of the score.

Measures 17-22 of the first page of the score.

Measures 23-28 of the first page of the score.

Measures 29-35 of the first page of the score.

Measures 36-42 of the first page of the score.

Measures 43-46 of the first page of the score.

Measures 47-52 of the first page of the score.

Allegro

Measures 1-5 of the second page of the score.

Measures 6-10 of the second page of the score.

Measures 11-15 of the second page of the score.

Measures 16-23 of the second page of the score, including 'tasto solo' markings.

Measures 24-29 of the second page of the score.

Measures 30-34 of the second page of the score.

Measures 35-40 of the second page of the score.

Measures 41-46 of the second page of the score.

Measures 47-52 of the second page of the score, including 'tasto solo' markings.

Measures 53-58 of the second page of the score.

Affettuoso

6 # 6 6 # 6 6 # 6

6 6 # #

6 # 6 # 6 # 6 6 # 6

6 # 7 # b 7 7 6

7 # # 6 6 # #

54

59

65

71

77

82

89

96

100

107

Largo

Allegro

Vivace

(4) Sonata

Georg Philipp Telemann (1681 - 1767)

à Violino, Viola di Gamba et Cembalo
(TWV 42:G10)

Cantabile

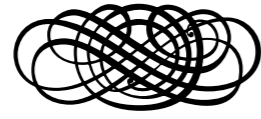

23

33

44

55

64

76

85

98

110

120

Andante

Vivace

(2) Sonata

Georg Philipp Telemann (1681 - 1767)

BRD DS Mus.ms 1042/85 (Endler ms.)

à Violino, Viola di Gamba et Cembalo
(TWV 42:E7)

Siciliana

Presto

8

17

25

37

48

57

69

79

88

Allegro

7

14

21

28

35

42

48

57

67

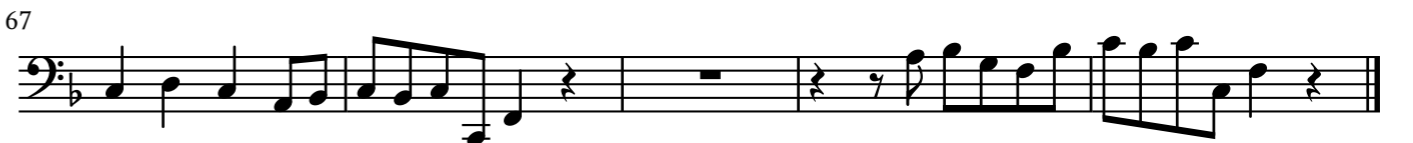

(3) Sonata

Georg Philipp Telemann (1681 - 1767)

à Violino, Viola di Gamba et Cembalo
(TWV 42:F10)

Grave

Andante

Vivace

A3 Printing Instructions

The A3 versions of the PDF files are intended to be printed in a booklet format (several double-size sections folded in the middle) on A3 paper; when necessary, page turnings are minimized by the use of fold-outs.

To print in booklet format on double-sized paper using Adobe Acrobat Reader™ (other PDF readers usually have equivalent commands):

1. Load double-sized paper (typically A3) in your printer.
2. In Acrobat Reader™ print dialogue box, under “Page Sizing & Handling”, select “Size” and under “Size Options”, select “Actual Size”.
3. Under “Page Setup...”, select “A3 297 x 420 mm”.
4. Print each of the page ranges listed below (*recto* and *verso*).
5. Load single-sized paper (typically A4) in you printer.
6. In Acrobar Reader™ print dialogue box, under “Page Sizing & Handling”, select “Size” and under “Size Options”, select “Actual Size”.
7. Under “Page Setup...”, select “A4 210 x 297 mm”.
8. *Print the last page range (also recto and verso).*

This generates some sections to fold in the middle (and bind together, if you like).

Hint: if your printer does not have double-side printing capability (*recto* and *verso* in a single run), print each range twice: once selecting “Front side only” (or “Odd sheets”) and printing on one side, then selecting “Back side only” (or “Even sheets”), reloading the printed pages on the other side and printing the same range of pages again.

Page Ranges

(all numbers refer to positions in the file, not to numbers printed on the pages)

Section	Paper Size	Page Range
Score I – Cover	A3	1–2 (1 sheet)
Score I – sect. 1	A3	3–16 (7 sheets)
Score I – sect. 2	A3	17–28 (6 sheets)
Score II – Cover	A3	1–2 (1 sheet)
Score II – sect. 1	A3	3–14 (6 sheets)
Score II – sect. 2	A3	15–24 (5 sheets)
Parts I – Violino	A3	1–12 (6 sheets)
Parts I – VdG	A3	13–26 (7 sheets)
Parts I – Cembalo	A3	27–36 (5 sheets)
Parts II – Violino	A3	1–12 (6 sheets)
Parts II – VdG	A3	13–22 (5 sheets)
Parts II – Cembalo	A3	23–30 (4 sheets)