

Georg Philipp
Telemann
(1681 – 1767)

6 Trio

Frankfurt 1718

**Hautbois, Flûte à bec
Flûte traverse, Violon,
Basse de Viole,
Basson où Violoncelle**

VistaMare Musica

Hautbois

Trio I

Georg Philipp Telemann (1681 – 1767)

à Hautbois, Violon & Basse chiffrée
(TWV42:B1)

Vivace

6

11

15

19

24

27

30

33

38

42

46

51

55

piano

59

forte

63

Siciliana

6

12

18

23

29

Allegro

§

§ Da Capo

Presto

(piano)

(forte)

Soave

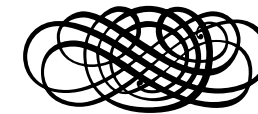
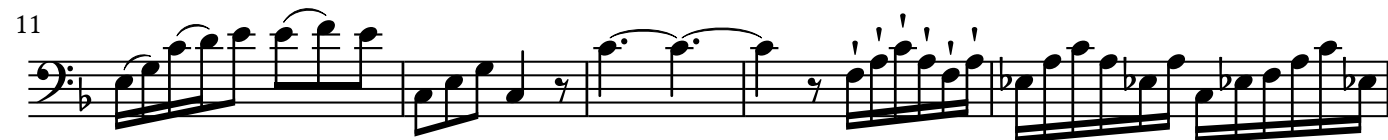

Flûte à bec

Trio II

Georg Philipp Telemann (1681 - 1767)

à Flûte à bec, Violon & Basse Chiffrée
(TWV 42:a1)

Affettuoso

Vivace

Basson ou Violoncello

Trio VI

Georg Philipp Telemann (1681 - 1767)

à Basson ou Violoncello, Violon & Basse Chiffrée (TWV 42:F1)

Allegro

Eleventh musical staff (measures 36-38) in treble clef.

Grave

Menuet

Adagio

15

piano

8

forte

15

piano

Allegro

4

8

12

16

20

piano

23

forte

37

45

53

si replica dal segno %

Flûte traverse

Trio III

Georg Philipp Telemann (1681 - 1767)

à Flûte Traverse, Violon & Basse Chiffrée
(TWV 42:G1)

Affettuoso

3

7

11

14

18

22

4)

Vivace

13

20

25

5

39

48

54

3

63

69

80

85

13

28

8

42

48

53

59

+

68

+

78

84

93

+

Basse de Viole

Trio V

Georg Philipp Telemann (1681 - 1767)

à Basse di Viole, Violon & Basse chiffrée
(TWV 42:g1)

Adagio

Vivace

Largo⁵⁾

Vivace ⁶⁾

2

6

10

14

2

19

23

29

36

42

50

11)

59

67

72

81

87

Largo ¹⁰⁾

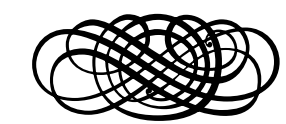

Presto

Violon

Trio IV

Georg Philipp Telemann (1681 - 1767)

à deux Violons & Basse chiffrée
(TWV 42:D1)

Vivace

Presto

piano

forte

Georg Philipp
Telemann
(1681 – 1767)

6 Trio

Frankfurt 1718

Violon

VistaMare Musica

Trio I

Georg Philipp Telemann (1681 – 1767)

à Hautbois, Violon & Basse chiffrée
(TWV42:B1)

Vivace

Soave

Trio VI

Georg Philipp Telemann (1681 - 1767)

à Basson ou Violoncello, Violon
& Basse Chiffrée (TWV 42:F1)

Allegro

Siciliana

Allegro

♩

Adagio

Allegro

Trio II

Georg Philipp Telemann (1681 - 1767)

à Flûte à bec, Violon & Basse Chiffrée
(TWV 42:a1)

Affettuoso

Vivace

4

3)

7

9

13

15

16

18

21

24

27

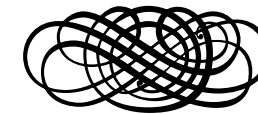

Vivace

Grave

Menuet

§ 2

9 2

17 2

25

32 3 3 3

37

45

53 1. 2.

si replica
dal segno §

56 2

65 3

70 3

77 3

84 1. 2.

Trio V

Georg Philipp Telemann (1681 - 1767)

à Basse di Violen, Violon & Basse chiffrée
(TWV 42:g1)

Adagio

5 2

8 3

12 3

16 1. 2.

Largo ¹⁰⁾

Presto

Trio III

Georg Philipp Telemann (1681 – 1767)

à Flûte Traverso, Violon & Basse Chiffrée
(TWV 42:G1)

Affettuoso

Vivace

Trio IV

Georg Philipp Telemann (1681 - 1767)

à deux Violons & Basse chiffrée
(TWV 42:D1)

1
4
7
10
13
16

Vivace

4
6
8

101
113
121
129
134
139

piano
% Da Capo
dal segno %

Largo⁵⁾

4
8
12

Vivace ⁶⁾

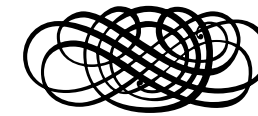
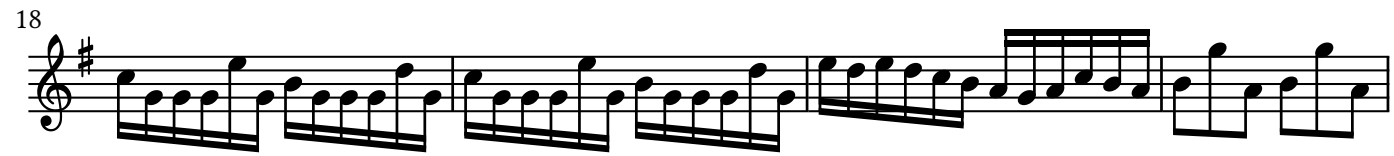

Basse chiffrée

Trio I

Georg Philipp Telemann (1681 – 1767)

à Hautbois, Violon & Basse chiffrée
(TWV42:B1)

Vivace

9
6 6 6 6 6 6 4 6 6 6 6 6 4 3 6 6 6 6

17
6 6 6 6 6 6 7 4 5 7 7 6 6 6 7 6

24
4 6 6 6 4 4 6 6 6 6 6 5 4 6 6 6 6 6

32
6 6 6 6 # 6 5 # 6 6 # # # 4+ 6

38
5b 6 # 6 6 # 4+ 6 # 6 6 6 6 # 6 # 4

46
6 4 b 4 4 6 4 6 6 b 6 6 6 4 6 4 4 6 6 6

54
6 6 6 6 6 6 4 6 6 6 6 6 5 3 4

60
4 6 6 6 6 4 3 4 6 7 6 4

63
7 6 7 6 5 4+ 6 6 b 6 6 6 6

6
6 6 4 6 6 4 3 6

Trio II

Georg Philipp Telemann (1681 - 1767)

à Flûte à bec, Violon & Basse Chiffrée
(TWV 42:a1)

Affettuoso

5
6 5 5 # 4 6 5 6 6
9
6 5 5 # 6 5 # 6 6 b7 4 7 3
13
6 4 7 3 6 7 # 6 5b 5 5 5 4 # 5
17
6 6 6 b # 7 # 4 # 7 # # 6 6b 6 5

Vivace

8
6 6 66 # 6 # 4+ 6# 6 # 6 # 6
12
7 6 6 7 6 6 7 6 6 7 6 6
15
7 6 6 6 # 6 # 6 5 6 #
20
b7 3 7 # b7 3 7 # 6 # 6 6 b

27
4 4+ 6 6 4 6 6 4 6 6 6 6
32
6 6 6 6 6 6 6 6 6 6 6 4+ 6 b 6 5 6
37
4+ 6 6 # 6 6 # 6 5 6 4
42
6 6 6 6 6 6 6 6 6 6 6 4+ 6 6 4 #
47
b 4 4 6 4 6 6 5 7 6 # 5 #
51
6 5 6 5 6 5 6 5 6
55 *tasto solo*
6 5 4+ 6 6 6
58
6 5 # (piano) 6 5 6 5 6 5
62 *tasto solo*
6 # (forte) 6 5 4+ 6 6 6 5 # 4 #

Adagio

6 5 3 9 8 9 8 7 6 3 9 5 7 5 6 3 6

6^b 6 3 9 piano 6 5 3 9 8 7 6

3 9 5 7 5 6 3 6 6^b 6 3 6 forte 6 5 5 5^b

^b9 6 3 9 5 7 6 3 9 7 6 7 6 6 5 piano 6 5 5 4 5^b

^b9 6 3 9 5 7 6 3 9 7 6 7 6 6 5

Allegro

6 6 6 6 6 5 # 5 # 4 4 6 4

6 6 5 7 6 # 6 4 6 6

6 65 6 65 6 6 6 5 3

tasto solo

6 5 6 6 6 5 6 6 6

tasto solo

6 5 6 6 6 5 6 6 5 3

4+ 6 6 4+ 6 6 6 # 6

2 2

6 # 6 6 # # # #

Grave

6 7 6 6 5 6 7 6 6

3 4 5 3 4 5

6 6 # # # 7 6 6 5 6 7 6

4 5 # 4

6 # 6 5 6 6 5 6 6 5 3 6

5 5 6 7 6 6 4 6 6

4 3 5 5 4 2

5 (7) 6 7 6 6 4 6 6

5 5 4 2

Menuet

6 # 6 6 7 # 6 7 # 6 6 # #

5 6 6 6 5 6 6 # 6 # 6

3 4 3 12 24

6 6 4 6 #

2

si replica dal segno %

Trio III

Georg Philipp Telemann (1681 - 1767)

à Flûte Traverso, Violon & Basse Chiffrée
(TWV 42:G1)

Affettuoso

6 6 6 6 7 6 6 7 6 5 6 # 6 # 6 6 6

6 7 7 # 6 7 6 7 # # # 4+6 6 4 6 6 6 5 3

11 3 6 5 # 6 # 6 7 6 7 6 7 6 # # 4+ 6 6 # 4+

16 6 6 4 6 6 6 6 6 6 6 7 7 6 7 6 7 6

21 6 # 6 5 4 b 6 5 3 6 6 6 6 6

Vivace

§

7 6 6 5 6 6 6 6 6 5 6

12 4 6 4 5 6 6 6 5 6 6 # 6

24 (6) 5 6 7 4+ 6 6 5 6 # 6 # 6 4 6 7

36 6 6 5 # # 5 6 7 6 7 4+ 6 6 5

Vivace

6 5 6 7 6 7 6 # 7 6 # 6 # 7 5 6

11 7 6 7 6 7 6 6 # 6 # # # # # #

22 4 # # 6 7 4+ 6 6 5

28 6 6 6 4+ 6 # 6 # 4 6 6 4 3 6

38 5 6 6 # 4+6 6 5 6 7 6 7 6 6 # 6 # #

49 6 # 4 6 6 6 4 6 6 5 6 6 4 4+6 6 5 6 b 7 6

60 7 6 7 6 6 4 6 6 6 5 6 6 7 4+ 6

70 6 6 6 6 6 4 6 6 6 5 6

79 6 6 6 # 4+6 6 5 6 7 6 7 6 7 6 6

89 # 6 # # 5 6 7 6 7 6 7 6 6 # 6 # #

Largo

6 6 # 6 6 # 6

4 1. 2. 6 # 6 5 4 6 6 4 # # 6 4 # #

8 6 6 6 5 # 6 # 6

11 1. 2. 7 7 6 # 6 6 6 6 6 4 # 6 5 6 4 #

Vivace

6 6 6 6 6 6 6 6

6 6 6 # 6 # 6 # 6 # 5 6 7 7 6 7 7 6 7 7 #

12 1. 2. 6 # 6 # 6 5 6 5 4 # 4 #

18 6 6 6 6 6 6 6 6

24 1. 2. 5 6 7 7 6 7 7 6 7 7 3 6 6 6 5 3 6 5 4 3 4 3

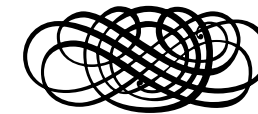

Presto

6

6 6 6 7 7 6 6 6 6 6

15

4/2 6 6 7 7 6 6 6

25

4/2 6 6 5/3 6 6 6 # 6#

36

6# 6 6 # 6 6/5 # 6 7 # 6

47

7 7 6 7 6 6 6b

57

4/2 6 6 5/3 6 6 7 #

67

6 7 7 6 7 # 6 6/5

75

6/5 6/5 6/5 6/5 5/3 6/4 7/3 6/4

81

5/3 6/4 7/3 6/4 5/3 6 6/4 5/3 7 6 7

87

7 6 7 6 # 6/4 5/3

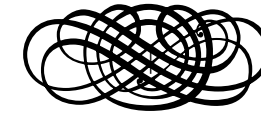

Trio IV

Georg Philipp Telemann (1681 - 1767)

à deux Violons & Basse chiffrée
(TWV 42:D1)

Soave

7 6 6 6 # 6 6 6 6 6

6 5 6 6 6 6 6 5 5 6 6 6 # 6 4

5 # 6 # 6 # 6 # 6 7 # 6 7 # 6 6 6 5

7 7 3 6 6 6 5 7 7 6

Vivace

6 6 6 6 4+ 2 7 3 6

6 6 6 4 3 6 # # #

6 # # 6 6 # # 4+ 2 7 # 6 # 6 6

6 5 4 # 6 6 6 # # # # #

5 6 b

6 5 6 4 3 6 4 3 6 4 3 6

6 5 6 6 6 5 6 5 6 6 6

6 5 6 6 6 5 4 3

Largo

6 5 3 8 7 6 5 6 8 7 5 5 6 5 # 6 6 6

6 5 6 5 7 7 6 6 6 5 7 7 # 6 # b 4 # # 6 6 6 5 6 5 7 7 6 4 3 3 3 4

6 6 7 6 6 5 6 # 6 7 3 6 6 5 7 #

A3 Printing Instructions

The A3 versions of the PDF files are intended to be printed in a booklet format (several double-size sections folded in the middle) on A3 paper; when necessary, page turnings are minimized by the use of fold-outs.

To print in booklet format on double-sized paper using Adobe Acrobat Reader™ (other PDF readers usually have equivalent commands):

1. Load double-sized paper (typically A3) in your printer.
2. In Acrobat Reader™ print dialogue box, under “Page Sizing & Handling”, select “Size” and under “Size Options”, select “Actual Size”.
3. Under “Page Setup...”, select “A3 297 x 420 mm”.
4. Print each of the page ranges listed below (*recto* and *verso*).
5. Load single-sized paper (typically A4) in you printer.
6. In Acrobar Reader™ print dialogue box, under “Page Sizing & Handling”, select “Size” and under “Size Options”, select “Actual Size”.
7. Under “Page Setup...”, select “A4 210 x 297 mm”.
8. *Print the last page range (also recto and verso).*

This generates some sections to fold in the middle (and bind together, if you like).

Hint: if your printer does not have double-side printing capability (*recto* and *verso* in a single run), print each range twice: once selecting “Front side only” (or “Odd sheets”) and printing on one side, then selecting “Back side only” (or “Even sheets”), reloading the printed pages on the other side and printing the same range of pages again.

Page Ranges

(all numbers refer to positions in the file, not to numbers printed on the pages)

Section	Paper Size	Page Range
Score – Cover	A3	1–2 (1 sheet)
Score – sect. 1	A3	3–16 (7 sheets)
Score – sect. 2	A3	17–30 (7 sheets)
Parts – Canto I	A3	1–14 (7 sheets)
Parts – VdG	A3	15–26 (6 sheets)
Parts – Basso	A3	27–36 (5 sheets)