

Georg Philipp  
Telemann  
(1681 – 1767)

5 Triosonatas  
for Flute,  
Viola da Gamba  
and B.c.

**Flauto**

# (1) Sonata

Georg Philipp Telemann (1681 – 1767)

a Flut. Trav., Viola di Gamba e Cembalo

(TWV 42:c6)

## Andante

2

8

14

17

24

28

## Allemande

3

6

9

11

15

18

22

25

### Menuet

10

15

21

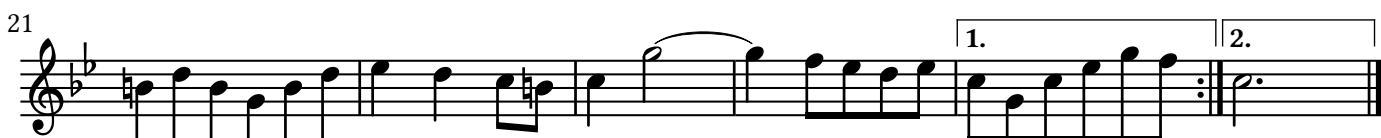

### Aria Largo

### Gigue

16

22

28

33

### Rejoissance Presto

8

17

26

34

BRD DS Mus.ms 1042/11 (Graupner ms.)

# (2) Sonata

Georg Philipp Telemann (1681 - 1767)

Traverso, Viola di Gamba e Continuo

(TWV 42:F5)

## Dolce

## Allegro

22

25

29

31

33

37

41

47

49

51

### Largo

### (Giga allegro)

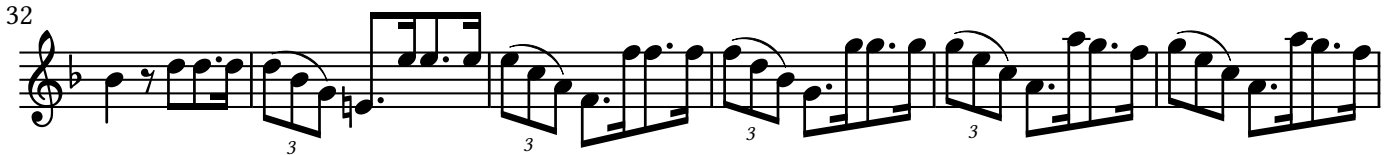
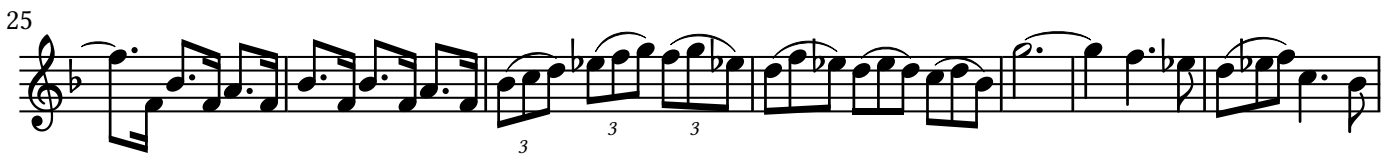

BRD DS Mus.ms 1042/46 (Grauper ms.?)

### (3) Sonata

Georg Philipp Telemann (1681 – 1767)

a Flaut. Trav., Viola di Gamba e Cembalo

(TWV 42:g7)

## Siciliana

3

5

7

10

12

14

16

18

20

# Allegro

6

13

19

24

31

37

42

47

53

59

### Adagio

### Allegro assai

D-DI Mus.2392-Q-57 (Copist P (2) of Dresden Court)

# (4) Trio

Georg Philipp Telemann (1681 – 1767)

Flauto, Viola di Gamb. e Basso  
(TWV 42:g15)

## Vivace

6

11 3)

17 tr

24

28 5

38

44 tr tr tr tr

50 tr

55 tr tr

60

65

71

78

85

### Cantabile

4

8

14

17

20

# Vivace

8

21

30

*Doucement*

38

*forte*

46

54

63

BRD DS Mus.ms 1042/87 (Endler ms.)

# (5) Sonata

Georg Philipp Telemann (1681 – 1767)

à Flauto traverso, Viola di Gamba et Cembalo

(TWV 42:a7)

## Andante

4

7

12

16

20

26

29

### Allegro

7

10

18

24

29

33

### Adagio

7

9

14

# Allegro

6

12

18

24

29

34 *tr*

41 *tr*

49

56

62

Georg Philipp  
Telemann  
(1681 – 1767)

5 Triosonatas  
for Flute,  
Viola da Gamba  
and B.c.

**Viola da Gamba**

# (1) Sonata

Georg Philipp Telemann (1681 – 1767)

a Flut. Trav., Viola di Gamba e Cembalo

(TWV 42:c6)

## Andante

## Allemande

11

14

18

21

23

25

### Menuet

9

16

### Aria Largo

### Gigue

23

26

29

33

36

### Rejoissance Presto

9

17

27

36

BRD DS Mus.ms 1042/11 (Graupner ms.)

## (2) Sonata

Georg Philipp Telemann (1681 – 1767)

Traverso, Viola di Gamba e Continuo

(TWV 42:F5)

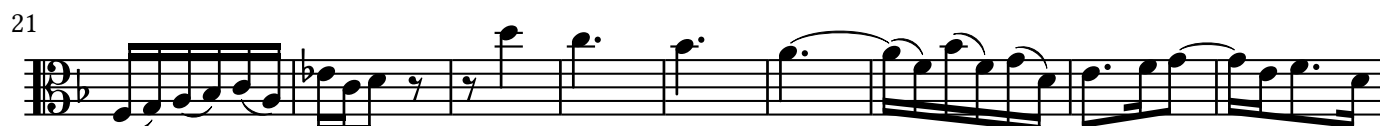
**Dolce****Allegro**

10

15

20

22

25

29

33

36

40

47

52

# Largo

9

14

# (Giga allegro)

5

9

13

17

21

25

29

32

35

39

42

46

BRD DS Mus.ms 1042/46 (Grauper ms.?)

# (3) Sonata

Georg Philipp Telemann (1681 - 1767)

a Flaut. Trav., Viola di Gamba e Cembalo  
(TWV 42:g7)

## Siciliana

3

# Allegro

3

9

14

19

28

33

39

44

50

55

60

# Adagio

# Allegro assai

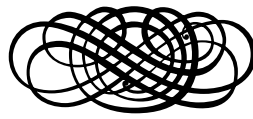

D-D1 Mus.2392-Q-57 (Copist P (2) of Dresden Court)

# (4) Trio

Georg Philipp Telemann (1681 - 1767)

Flauto, Viola di Gamb. e Basso

(TWV 42:g15)

## Vivace

6

12

20

30

33

39

47

51

55

60

64

72

78

85

### Cantabile

6

10

15

20

# Vivace

8

14

19

24

30

*Doucement*

38

(forte)

46

54

63

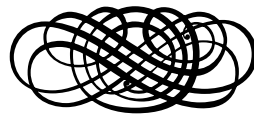

BRD DS Mus.ms 1042/87 (Endler ms.)

# (5) Sonata

Georg Philipp Telemann (1681 - 1767)

à Flauto traverso, Viola di Gamba et Cembalo

(TWV 42:a7)

## Andante

7

11

14

18

24

29

## Allegro

5

10

14

19

23

28

31

36

### Adagio

5

10

13

# Allegro

7

13

21

27

33

39

45

48

51

56

63

Georg Philipp  
Telemann  
(1681 – 1767)

5 Triosonatas  
for Flute,  
Viola da Gamba  
and B.c.

**Cembalo**

# (1) Sonata

Georg Philipp Telemann (1681 – 1767)

a Flut. Trav., Viola di Gamba e Cembalo

(TWV 42:c6)

## Andante

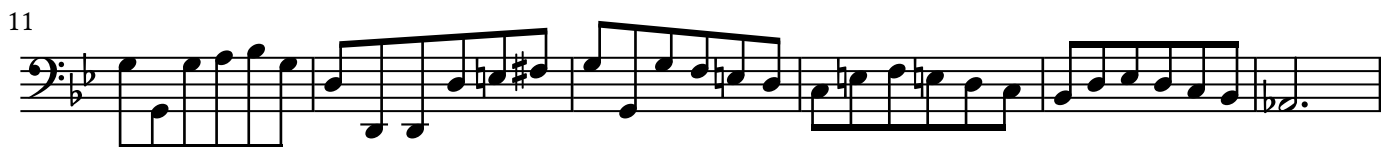

## Allemande

11

16

22

### Menuet

10

18

### Aria Largo

5

7

12

# Gigue

8

16

23

30

# Rejoissance Presto

10

17

24

35

BRD DS Mus.ms 1042/11 (Graupner ms.)

# (2) Sonata

Georg Philipp Telemann (1681 – 1767)

Traverso, Viola di Gamba e Continuo

(TWV 42:F5)

## Dolce

12

24

36

## Allegro

6

11

16

21

25

30

34

39

45

50

**Largo**

4

9

13

# (Giga allegro)

BRD DS Mus.ms 1042/46 (Grauper ms.?)

### (3) Sonata

Georg Philipp Telemann (1681 - 1767)

a Flaut. Trav., Viola di Gamba e Cembalo

(TWV 42:g7)

## Siciliana

4

8

12

15

19

## Allegro

9

14

21

29

35

40

46

53

60

## Adagio

4

8

11

# Allegro assai

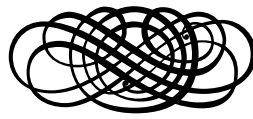

D-DI Mus.2392-Q-57 (Copist P (2) of Dresden Court)

# (4) Trio

Georg Philipp Telemann (1681 - 1767)

Flauto, Viola di Gamb. e Basso

(TWV 42:g15)

## Vivace

6 6 6 6 6 6 6 6 # 6 6 6 6 # 6 # 6 6 # 6 6 #

7

6 6 6 6 6 # 4+ 6 6 6 # 6

13

6 6 # 6 # 6

20

6 5 6 5<sup>b</sup> 6 4+ 6 7 6 6 6 4 5 # 6 6 # 6 6 # 6

27

6 6 6 5 6 6 6

35

6 b 6 6 6 7 b 7 4 4+ 2

41

6 6 6 4 # 6 4 6 b 6 5<sup>b</sup> 6<sup>b</sup> 5<sup>b</sup> 6 4+ 6 7 6 6 b 4 4

47 (tasto solo)

b 4 4 4

57

b # 6 # 6 # 6 7 6 7 6 # 4 6 6

68

6 6 6 6 6 6 # 6 9 8 7 6 4+ 6 6 6 7 6 4+ 6 6 6

75

6 6 6 6 6 6 # 6 9 8 7 6 4+ 6 6 6 7 6 4+ 6 6 6

79

6 6 6 6 6 6 # 6 9 8 7 6 4+ 6 6 6 7 6 4+ 6 6 6

85 *Tasto solo*

7 7 6 # 4+ 6 6 6 6 4 # # 6 #

### Cantabile

6 6 6 6 6 6 6 6 7 6 6 6 6 6 6 6 6

5

6 4+ 6 4 3 5 3 b 5 7 5 3 6 # 6 6 6 6 6 6 6 6

9

6 # 7 6 5 6 6 6 5 6 7 7 6 5 b 7 7

15

6 5 b 6 4+ 4 3 5 3 5 7 5 6 5 7 5 3 9 8 5 3 9 8 7 6 6 5 b

20

6 b 6 6 6 6 6 6 6 6 6 6 6 6 6 3

# Vivace

6 # 6 6 6 # 7/5

# 5 6 7 6 7 6 6 6 # 6 6 6 # 6(7) 7 6 7 6

# # 6 6 # b # 6 #

*Doucement* 6 6

1. 2.

6 *for(te)* 6 # 6 6 # 4 #

6 6 # 6 6 # 4 #

6 5/4 6 6 5/4 # 6/4 #

6 6 6

1. 2.

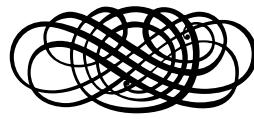

BRD DS Mus.ms 1042/87 (Endler ms.)

## (5) Sonata

Georg Philipp Telemann (1681 - 1767)

à Flauto traverso, Viola di Gamba et Cembalo

(TWV 42:a7)

## Andante

9

17

25

## Allegro

8

14

20

26

35

# Adagio

# Allegro

