

Allegro

Georg Philipp
Telemann
(1681 – 1767)

5 Quartets with Viola da Gamba

Basso Continuo

VistaMare Musica

(1) Quartetto

Georg Philipp Telemann (1681 – 1767)

a Flauto traverso, Viola di Gamba, Fagotto, Cembalo
(TWV 43:C2)

Grave

Measures 18-25 of the Grave section, concluding with a repeat sign and two endings.

Allegro

Measures 6-10 of the Allegro section. The melody continues with rhythmic patterns.

Measures 11-16 of the Allegro section. The music features various rhythmic figures and rests.

Measures 22-27 of the Allegro section. The music continues with rhythmic complexity.

Measures 33-39 of the Allegro section, concluding with a repeat sign and a final cadence.

Measures 53-60 of the second section. The music features rhythmic patterns and rests.

Measures 70-76 of the second section. The music features rhythmic complexity.

Measures 84-90 of the second section, concluding with a repeat sign and a final cadence.

Adagio

Measures 5-8 of the Adagio section. Fingerings are indicated below the notes: 6, 9 8, 6 5 4, #, 6 9, #, 6 5, 6 5.

(5) Sonata à 4

Georg Philipp Telemann (1681 - 1767)

Hautb: Violin, Viola di Gamba e Basso
(rwv 43:g2)

Affettuoso

Vivace

Largo

Vivace

Da Capo

(2) Concerto

Georg Philipp Telemann (1681 - 1767)

a Viola di Gamba, Flauto traverso, Fagotto, Cembalo
(rwv 43:h3)

Adagio

Vivace

Soave

Vivace

Da Capo

Andante

1. 2.

1. 2.

Presto

Da Capo

6 # 6 # 6 # 6 #

7 # 7 # 6 9 8 6 9 8 6 9 8 6 9 8 6

6 6 6 6 5 6 6 5 6 6 #

tasto solo 5 3 6 6 7 7

5 3 6 6 5 7

7 5 6 7 5 5 6 6 6

5 6 7 7 7 7 6

6 6 5 6 6 7 7 4 6 2

4 6 5 6 6 5 6 6 6 5 3

Allegro

(3) Sonata à 4

Georg Philipp Telemann (1681 – 1767)

Flauto traverso, Due Viole di Gamba et Cembalo

(TWV 43:G10)

Vivace

(4) Sonata

Georg Philipp Telemann (1681 – 1767)

à Flauto traverso, Due Viole di Gamba et Cembalo

(TWV 43:G12)

Dolce

108

117

127

135

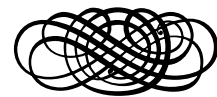

Andante

5

9

14

19

23

Vivace

Georg Philipp
Telemann
(1681 – 1767)

5 Quartets
with Viola da Gamba

Fagotto

VistaMare Musica

(1) Quartetto

Georg Philipp Telemann (1681 – 1767)

a Flauto traverso, Viola di Gamba, Fagotto, Cembalo

(rWV 43:C2)

Grave

10

16

22

Measures 22-29 of the 'Grave' section. The music concludes with a first and second ending bracket.

Allegro

5

9

13

Measures 13-16 of the 'Allegro' section. The music concludes with a first ending bracket.

Andante

1.
 2.

1.
 2.

Presto

Da Capo

Largo

Vivace

6

12

18

23 Solo

29

33

40

46

35

41

46

51

56

60

64

69

73

Vivace

1. 2.

5

9 1. 2.

12

16

20

24

27 4)

29 5)

52

57

63

69 Solo

76 tr

83

89 Da Ca(po)

BRD DS Mus.ms 1033/69 (Endler ms.)

(2) Concerto

Georg Philipp Telemann (1681 – 1767)

a Viola di Gamba, Flauto traverso, Fagotto, Cembalo
(rww 43:h3)

Adagio

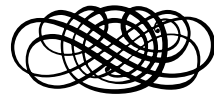

Georg Philipp
Telemann
(1681 – 1767)

5 Quartets
with Viola da Gamba

Flauto Traverso

VistaMare Musica

BRD DS Mus.ms 1033/70 (Endler ms.)

(1) Quartetto

Georg Philipp Telemann (1681 – 1767)

a Flauto traverso, Viola di Gamba, Fagotto, Cembalo
(TWV 43:C2)

Grave

Allegro

Vivace

Largo

Vivace

Soave

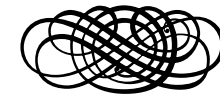
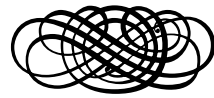

(2) Concerto

Georg Philipp Telemann (1681 – 1767)

a Viola di Gamba, Flauto traverso, Fagotto, Cembalo
(rwv 43:h3)

Adagio

Vivace

52

59

62

65

74

79

85

88

91

23

29

34

39

45

49

53

(End of Da Capo)

57

63

68

72

Da Capo

Andante

Presto

Allegro

BRD DS Mus.ms 1042/90 (Endler ms.)

(4) Sonata

Georg Philipp Telemann (1681 – 1767)

à Flauto traverso, Due Viole di Gamba et Cembalo
(TWV 43:G12)

Dolce

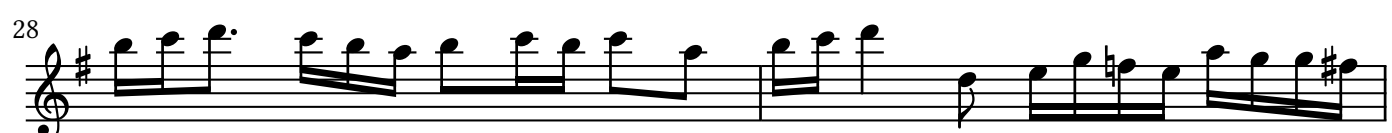
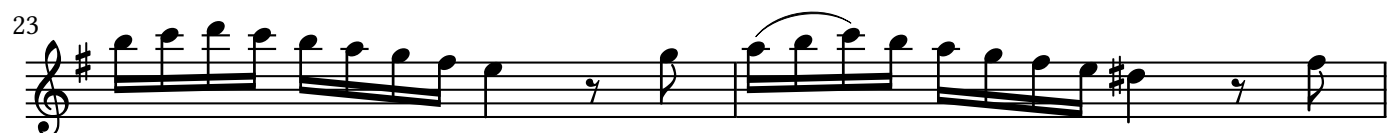

(3) Sonata à 4

Georg Philipp Telemann (1681 – 1767)

Flauto traverso, Due Viole di Gamba et Cembalo
(TWV 43:G10)

Vivace

33 4

40

44

49

53

58

62 4

68 3

74

77

80

71 7

90

95

98

102

106

111

118

126

131

134

139

Andante

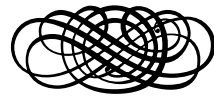

Vivace

Allegro

Georg Philipp
Telemann
(1681 – 1767)

5 Quartets
with Viola da Gamba

Oboe

VistaMare Musica

(5) Sonata à 4

Georg Philipp Telemann (1681 – 1767)

Hautb: Violin, Viola di Gamba e Basso
(rwv 43:g2)

Affettuoso

Vivace

Adagio

Georg Philipp
Telemann
(1681 – 1767)

5 Quartets
with Viola da Gamba

Viola da Gamba I

VistaMare Musica

(1) Quartetto

Georg Philipp Telemann (1681 – 1767)

a Flauto traverso, Viola di Gamba, Fagotto, Cembalo
(rWV 43:C2)

Grave

Allegro

2

Adagio

Measures 6-10 of the Adagio section. The music continues with a similar melodic style, ending with a double bar line.

Allegro

Measures 7-9 of the Allegro section. The music continues with a similar active melodic line.

Measures 10-12 of the Allegro section. The music features a similar active melodic line.

Measures 13-15 of the Allegro section. The music continues with a similar active melodic line.

Measures 16-18 of the Allegro section. The music concludes with a double bar line.

Measures 21-25 of the Adagio section. The music continues with a similar melodic style.

Measures 26-29 of the Adagio section. The music continues with a similar melodic style.

Measures 30-34 of the Adagio section. The music continues with a similar melodic style.

Measures 35-38 of the Adagio section. The music concludes with a double bar line.

Largo

Measures 5-7 of the Largo section. The music features a melodic line with various intervals.

Measures 8-12 of the Largo section. The music continues with a similar melodic style.

Measures 13-16 of the Largo section. The music concludes with a double bar line.

Vivace

7

16

23

30

39

47

55

63

70

83

Da Capo

10

21

27

33

36

50

55

63

71

78

87

BRD DS Mus.ms 1042/5 (Graupner ms.)

(5) Sonata à 4

Georg Philipp Telemann (1681 – 1767)

Hautb: Violin, Viola di Gamba e Basso
(rwv 43:g2)

Affettuoso

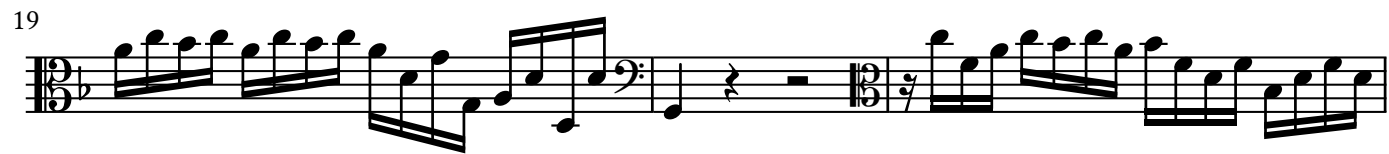

Vivace

BRD DS Mus.ms 1033/69 (Endler ms.)

(2) Concerto

Georg Philipp Telemann (1681 – 1767)

a Viola di Gamba, Flauto traverso, Fagotto, Cembalo
(rwv 43:h3)

Adagio

Vivace

Vivace

Andante

Presto

♩

Soave

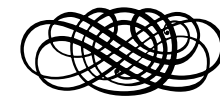

BRD DS Mus.ms 1042/68 (Endler ms.)

(3) Sonata à 4

Georg Philipp Telemann (1681 - 1767)

Flauto traverso, Due Viole di Gamba et Cembalo

(TWV 43:G10)

Vivace

Allegro

97 **3**

105

110

115

119

123

127

131

135

140

BRD DS Mus.ms 1042/90 (Endler ms.) **(4) Sonata** Georg Philipp Telemann (1681 – 1767)
 à Flauto traverso, Due Viole di Gamba et Cembalo
 (TWV 43:G12)

Dolce

6

10

13

17

21

24

29

33

38

Andante

Vivace

33

37

44

49

54

59

63

70

74

80

83

87

90

94

98

103

108

113

118

123

Georg Philipp
Telemann
(1681 – 1767)

5 Quartets
with Viola da Gamba

Viola da Gamba II

VistaMare Musica

(3) Sonata à 4

Georg Philipp Telemann (1681 – 1767)

Flauto traverso, Due Viole di Gamba et Cembalo
(TWV 43:G10)

Vivace

6

10

18

23 oct:

27

43

48

53

57

65

71

82

86

90

105

113

118

123

128

137

Andante

Vivace

Vivace

8

13

21

28

35

42

49

60

28

32

42

46

50

54

57

62

65

72

77

81

85

89

95

100

105

109

114

122

48

55

64

73

128

133

140

144

147

Soave

11

19

29

39

BRD DS Mus.ms 1042/90 (Endler ms.)

(4) Sonata

Georg Philipp Telemann (1681 – 1767)

à Flauto traverso, Due Viole di Gamba et Cembalo

(TWV 43:G12)

Dolce

6

12

15

18

21

25

30

34

38

Allegro

Violino I

BRD DS Mus.ms 1042/90 (Endler ms.)

(4) Sonata

Georg Philipp Telemann (1681 – 1767)

à Flauto traverso, Due Viole di Gamba et Cembalo

(TWV 43:G12)

Dolce

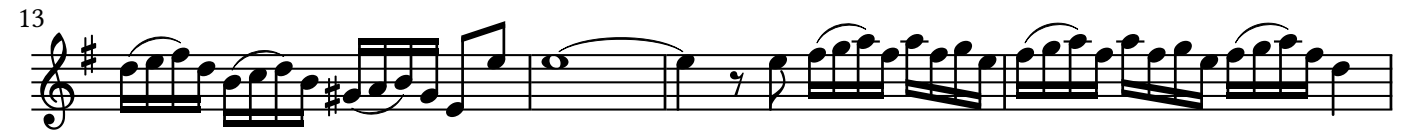

Allegro

Adagio

Allegro

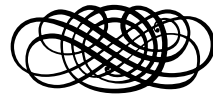

22

30

34

41

47

53

61

70

77

85

88

(5) Sonata à 4

Georg Philipp Telemann (1681 – 1767)

Hautb: Violin, Viola di Gamba e Basso
(rWV 43:g2)

Affettuoso

Vivace

Soave

Vivace

8

14

25

33

41

49

60

69

76

82

91

98

107

114

125

133

140

Violino II

BRD DS Mus.ms 1042/90 (Endler ms.)

(4) Sonata

Georg Philipp Telemann (1681 – 1767)

à Flauto traverso, Due Viole di Gamba et Cembalo

(TWV 43:G12)

Dolce

Allegro

pian.

(forte)

tr

tr

Vivace

9

16

24

32

40

49

59

67

70

76

82

95

104

112

121

130

139

143

147

Soave

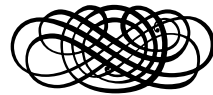
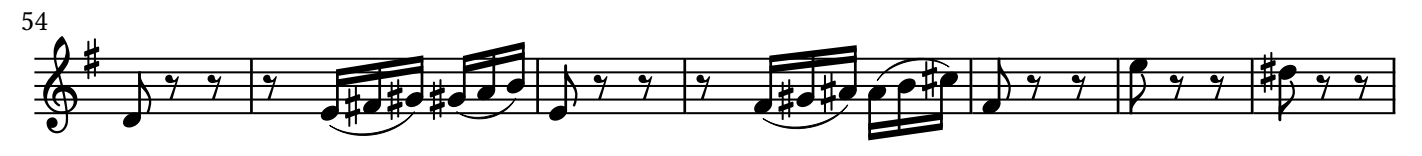

A3 Printing Instructions

The A3 versions of the PDF files are intended to be printed in a booklet format (several double-size sections folded in the middle) on A3 paper; when necessary, page turnings are minimized by the use of fold-outs.

To print in booklet format on double-sized paper using Adobe Acrobat Reader™ (other PDF readers usually have equivalent commands):

1. Load double-sized paper (typically A3) in your printer.
2. In Acrobat Reader™ print dialogue box, under “Page Sizing & Handling”, select “Size” and under “Size Options”, select “Actual Size”.
3. Under “Page Setup...”, select “A3 297 x 420 mm”.
4. Print each of the page ranges listed below (*recto* and *verso*).
5. Load single-sized paper (typically A4) in you printer.
6. In Acrobar Reader™ print dialogue box, under “Page Sizing & Handling”, select “Size” and under “Size Options”, select “Actual Size”.
7. Under “Page Setup...”, select “A4 210 x 297 mm”.
8. *Print the last page range (also recto and verso).*

This generates some sections to fold in the middle (and bind together, if you like).

Hint: if your printer does not have double-side printing capability (*recto* and *verso* in a single run), print each range twice: once selecting “Front side only” (or “Odd sheets”) and printing on one side, then selecting “Back side only” (or “Even sheets”), reloading the printed pages on the other side and printing the same range of pages again.

Page Ranges

(all numbers refer to positions in the file, not to numbers printed on the pages)

Section	Paper Size	Page Range
Score I – Cover	A3	1–2 (1 sheet)
Score I	A3	3–14 (6 sheets)
Score II – Cover	A3	1–2 (1 sheet)
Score II	A3	3–22 (10 sheets)
Score III – Cover	A3	1–2 (1 sheet)
Score III	A3	3–10 (4 sheets)
Parts – B.c.	A3	1–10 (5 sheets)
Parts – Fagotto	A3	11–16 (3 sheets)
Parts – Flauto	A3	17–28 (6 sheets)
Parts – Oboe	A3	29–30 (1 sheets)
Parts – VdG I	A3	31–44 (7 sheets)
Parts – VdG II	A3	45–52 (4 sheets)
Parts – Violino I	A3	53–58 (3 sheets)
Parts – Violino II	A3	59–62 (2 sheets)