Georg Philipp
Telemann
(1681 – 1767)

5 Quartets
with Viola da Gamba

Basso Continuo

VistaMare Musica

(1) Quartetto

Georg Philipp Telemann (1681 – 1767)

a Flauto traverso, Viola di Gamba, Fagotto, Cembalo

(TWV 43:C2)

Grave

10

Measures 10-17 of the 'Grave' section. The melodic line continues with a similar slow pace and long note values.

18

Measures 18-24 of the 'Grave' section. The section concludes with a double bar line and repeat signs, with first and second endings indicated.

Allegro

6

Measures 6-10 of the 'Allegro' section. The melodic line continues with rhythmic patterns and slurs.

11

Measures 11-16 of the 'Allegro' section. The music includes some chromatic movement and rests.

17

Measures 17-21 of the 'Allegro' section. The melodic line continues with rhythmic patterns and slurs.

22

Measures 22-27 of the 'Allegro' section. The music includes some chromatic movement and rests.

28

Measures 28-32 of the 'Allegro' section. The melodic line continues with rhythmic patterns and slurs.

33

Measures 33-39 of the 'Allegro' section. The section concludes with a double bar line and repeat signs.

Largo

Vivace

BRD DS Mus.ms 1033/69 (Endler ms.)

(2) Concerto

Georg Philipp Telemann (1681 - 1767)

a Viola di Gamba, Flauto travers., Fagotto, Cembalo
(TWV 43:h3)

Adagio

7

14

18

Vivace

5

12

18

23

30

37

45

53

59

63

66

73

Da Capo

Andante

1. 2.

5

1. 2.

Presto

8

19

27

35

43

55

Da Capo

BRD DS Mus.ms 1042/68 (Endler ms.)

(3) Sonata à 4

Georg Philipp Telemann (1681 - 1767)

Flauto traverso, Due Viole di Gamba et Cembalo

(TWV 43:G10)

Vivace

108

117

127

135

Andante

5

9

14

19

23

Vivace

5

10

16

22

28

35

43

49

54

61

69

77

82

87

94

100

106

112

121

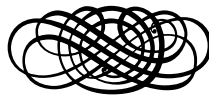

BRD DS Mus.ms 1042/90 (Endler ms.)

(4) Sonata

Georg Philipp Telemann (1681 – 1767)

à Flauto traverso, Due Viole di Gamba et Cembalo

(TWV 43:G12)

Dolce

6 6 6 7 6 6 6 6 6

5

7 6 # 4+ 6 # 6 6 7 # 6

10

6 6 6 7 # # 6 # # # #

16

4+ 2 # # 7 5 #

21

6 7 7 5b # #

26

6 # 6 6 6 6 7 6

30

6 6 6 7 6 # # #

36

4 2 7 # 7 6 6

Allegro

6 6 7 6 $\frac{4}{2}$ $\frac{4}{2}$

8 tasto solo

5/6 6/4 5/3 6/4 5/3 6 6

18 tasto solo

5/3 6 6 7 5/3 6

27

6 7 # # # 7/# 7/5

35

6 7/5 # 6/6 6 6/4 5/# 6 6

42

6 7/# # # $\frac{4}{2}$ # $\frac{4}{2}$ $\frac{6}{5}$ $\frac{6}{4}$ #

49

6/4 # 6 6 6/4 # 7/# 7/# #

58

6 9 8 6/5 9 8 6/5 9 8 6/5 6 # # 6 6 #

66

6 6 6 7/# # # # # # 6/5

73

6 # 6 # 6 # 6 #

81

7 # 7 # 7 # 6 9 8 6 9 8 6 9 8 6 9 8 6

90

6 6 6 6 6 5 6 6 6 5 6 6 #

98 *tasto solo*

5 3 6 6 7 7

109

5 3 6 6 6 5 7

120

7 5 6 7 5 5 6 6 6

129

5 6 7 7 7 7 6

138

6 6 5 6 6 7 7 4 6 2

145

4 6 5 6 6 5 6 5 6 6 6 5 3

Soave

11
6 5 # 6 5 6 b7 #
4 # 4 # 5 #

29
b7 3 b7 3 6 4 5 3 6 4+6 2 # 6 8

47
6 6 # # 6 5 b7 b7 b7 #

58
6 4 5 4 4+6 2 # 6 6 # 6

70
6 5 # 6 5 6 b7 b7 # #
4 # 4 # 5b # #

b7 3 6 4 5 3 6 4+6 # # 6 # #

Vivace

12
6 # # #
4

27
5 6 5 6 # 6 5 6 7 # # b # b #

39
b # b # 5b 6 5 6 # 6 5 6 7 # #

49

6 6 # 6 6 # 6 5 6

60

6 6 # 6 6

70

5b 6 7 # # 6 5 6 # 6 5

81

6 # 6 6 6 6 7 # #

92

9 7 5 # 6 6 # # 6 5 6 7 # 6 #

102

5 3 6 6

112

4 6 6

126

5b 6 6 5 # 6 5 6 7 6 4

137

5b 6 5 6 5 6 5 6 7

BRD DS Mus.ms 1042/5 (Graupner ms.)

(5) Sonata à 4

Georg Philipp Telemann (1681 – 1767)

Hautb: Violin, Viola di Gamba e Basso
(TWV 43:g2)

Affettuoso

6 6^b# 6⁵ 6⁵ 6 ^b ^b 6 6

6 6⁵ 6⁵ 6 6 # 6 6 # 6⁵ 6⁵ 6 # 6 5

6 5 6 5 6 # 6 6^b# 6(7) ^b

7 7 5 # #

Vivace

36

46

53

61

70

77

84

Adagio

6 9 8 6 5 # 4 6 9 6 5 4 4

5

6 9 8 6 5 # 6 9 # 5 6 5

Allegro

6

11

16

20

24

29

34

Georg Philipp
Telemann
(1681 – 1767)

5 Quartets
with Viola da Gamba

Fagotto

(1) Quartetto

Georg Philipp Telemann (1681 – 1767)

a Flauto traverso, Viola di Gamba, Fagotto, Cembalo

(TWV 43:C2)

Grave

10

16

22

Allegro

5

9

13

17

23

28

35

Largo

5

12

Vivace

6

12

18

23 Solo

29

33

40

46

52

57

63

69

Solo

76

83

89

Da Ca(po)

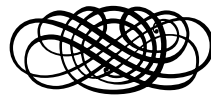

BRD DS Mus.ms 1033/69 (Endler ms.)

(2) Concerto

Georg Philipp Telemann (1681 - 1767)

a Viola di Gamba, Flauto travers., Fagotto, Cembalo

(TWV 43:h3)

Adagio

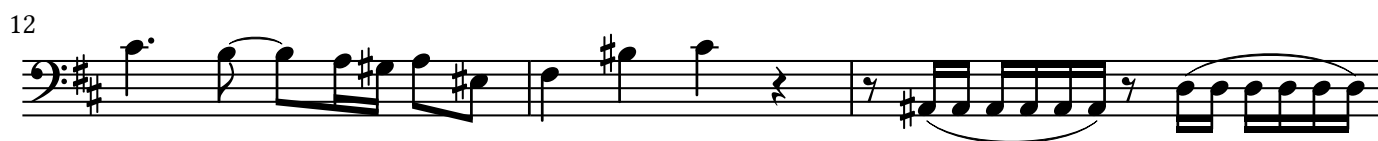

Vivace

§

5

9

12

16

20

24

27

29

35

41

46

51

(End of Da Capo)

56

60

64

69

73

Da Capo

Andante

5

Presto

‰

8

19

27

35

43

54

Da Capo

Georg Philipp
Telemann
(1681 – 1767)

5 Quartets
with Viola da Gamba

Flauto Traverso

VistaMare Musica

(1) Quartetto

Georg Philipp Telemann (1681 – 1767)

a Flauto traverso, Viola di Gamba, Fagotto, Cembalo

(TWV 43:C2)

Grave

Allegro

17 **2**

22

26

30

35

Largo

5

9

13

Vivace

10

18

25

32

40

49

58

66

piano

75

87

Da Capo

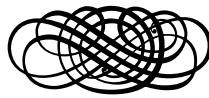

BRD DS Mus.ms 1033/69 (Endler ms.)

(2) Concerto

Georg Philipp Telemann (1681 - 1767)

a Viola di Gamba, Flauto travers., Fagotto, Cembalo
(TWV 43:h3)

Adagio

Vivace

23

29

34

39

45

49

53

(End of Da Capo)

57

63

68

72

Da Capo

Andante

Presto

BRD DS Mus.ms 1042/68 (Endler ms.)

(3) Sonata à 4

Georg Philipp Telemann (1681 - 1767)

Flauto traverso, Due Viole di Gamba et Cembalo

(TWV 43:G10)

Vivace

8

14

19

27

36

40

45

50

55

61

65

Andante

Vivace

33 **4**

40

44

49

53

58

62 **4**

68 **3**

74

77

80

85

89

92

100

104

109

112

115

119

122

BRD DS Mus.ms 1042/90 (Endler ms.)

(4) Sonata

Georg Philipp Telemann (1681 - 1767)

à Flauto traverso, Due Viole di Gamba et Cembalo

(TWV 43:G12)

Dolce

30

34

36

39

Allegro

12

17

24

29

33

37

11

52

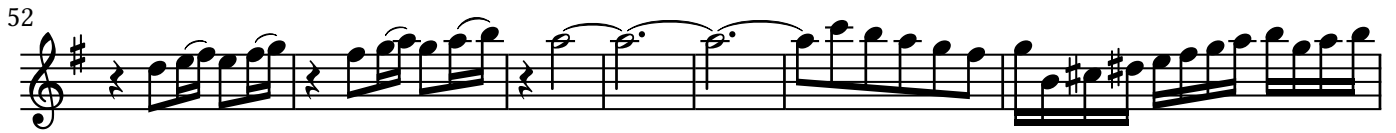

59

62

65

74

79

85

88

91

96

103

110

115

118

122

126

132

136

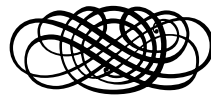

Soave

13

22

30

39

51

61

72

Vivace

71

79

89

97

107

116

124

131

140

Georg Philipp
Telemann
(1681 – 1767)

5 Quartets
with Viola da Gamba

Oboe

(5) Sonata à 4

Georg Philipp Telemann (1681 – 1767)

Hautb: Violin, Viola di Gamba e Basso

(TWV 43:g2)

Affettuoso

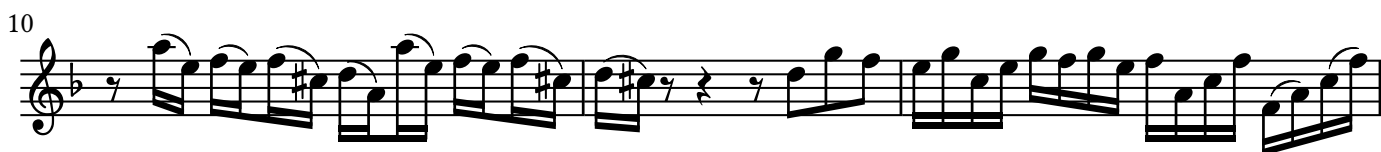

Vivace

27 6

39

48 4

62

72

78 9

Adagio

6

Allegro

Georg Philipp
Telemann
(1681 – 1767)

5 Quartets
with Viola da Gamba

Viola da Gamba I

VistaMare Musica

(1) Quartetto

Georg Philipp Telemann (1681 – 1767)

a Flauto traverso, Viola di Gamba, Fagotto, Cembalo

(TWV 43:C2)

Grave

Allegro

17

21

26

30

35

Largo

5

8

13

Vivace

7

16

23

30

39

47

55

63

70

83

Da Capo

BRD DS Mus.ms 1033/69 (Endler ms.)

(2) Concerto

Georg Philipp Telemann (1681 – 1767)

a Viola di Gamba, Flauto travers., Fagotto, Cembalo

(twv 43:h3)

Adagio

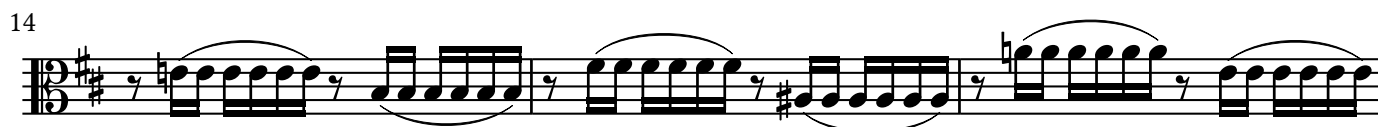

Vivace

5

7

9

12

18

22

24

27

32

36

40

43

45

48

50

52

(End of Da Capo)

55

58

64

70

73

Da Capo

Andante

5

Presto

8

20

30

39

46

52

57

Da Capo

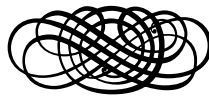

BRD DS Mus.ms 1042/68 (Endler ms.)

(3) Sonata à 4

Georg Philipp Telemann (1681 – 1767)

Flauto traverso, Due Viole di Gamba et Cembalo

(TWV 43:G10)

Vivace

55

58

61

63

66

71

74

77

81

97

3

105

110

115

119

123

127

131

135

140

Andante

Vivace

33

37

44

49

54

59

63

70

74

80

83

87

90

94

98

103

108

113

118

123

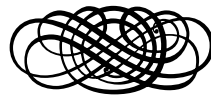

BRD DS Mus.ms 1042/90 (Endler ms.)

(4) Sonata

Georg Philipp Telemann (1681 – 1767)

à Flauto traverso, Due Viole di Gamba et Cembalo

(TWV 43:G12)

Dolce

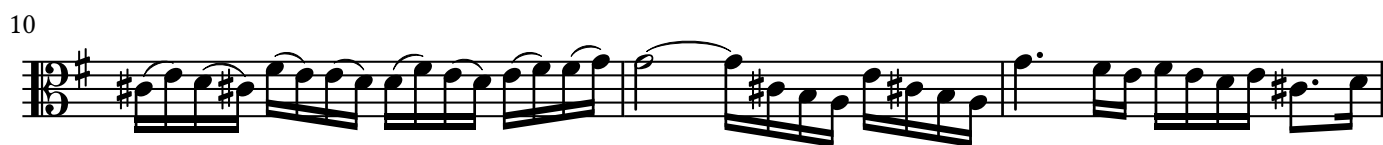

Allegro

5

9

18

24

30

40

44

48

53

66

70

77

82

96

104

110

119

128

135

142

146

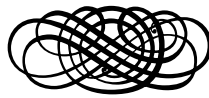

Soave

11

20

29

37

46

54

61

72

Vivace

8

14

25

32

39

49

60

69

76

82

91

98

107

114

125

133

140

BRD DS Mus.ms 1042/5 (Graupner ms.)

(5) Sonata à 4

Georg Philipp Telemann (1681 – 1767)

Hautb: Violin, Viola di Gamba e Basso
(TWV 43:g2)

Affettuoso

4

6

12

16

19

22

Vivace

6

10 2 4

21

27 2

33

36 tr 10

50 tr

55 2

63 4

71 2

78 4

87

Adagio

6

Allegro

4

7

9

11

13

Georg Philipp
Telemann
(1681 – 1767)

5 Quartets
with Viola da Gamba

Viola da Gamba II

VistaMare Musica

(3) Sonata à 4

Georg Philipp Telemann (1681 – 1767)

Flauto traverso, Due Viole di Gamba et Cembalo

(TWV 43:G10)

Vivace

6

10

18

23 oct:

27 5 6

43

48

53

57

65

71

82

86

90

105

113

118

123

128

137

Andante

9

14

20

Vivace

9

13

17

21

24

28 oct:

32 7

42

46

50

54

57

62

65 3

72 2

77

81

85

89

95

100

105

109

114

122

BRD DS Mus.ms 1042/90 (Endler ms.)

(4) Sonata

Georg Philipp Telemann (1681 – 1767)

à Flauto traverso, Due Viole di Gamba et Cembalo

(TWV 43:G12)

Dolce

Allegro

4

8

13

20

27

32

40

43

46

50

56

3

66

69

#

73

77

81

89

5

98

3

105

3

112

2

120

2

128

133

140

144

147

Soave

11

19

29

39

48

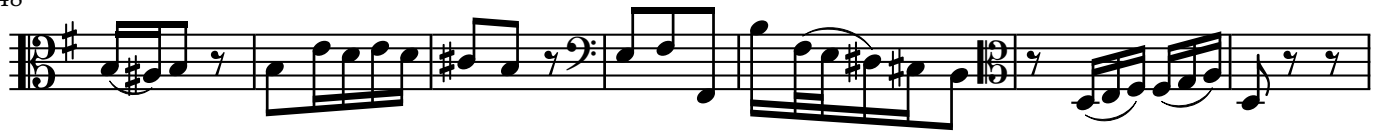

55

64

73

Vivace

8

13

21

28

35

42

49

60

69

78

87

97

107

114

123

130

138

Violino I

BRD DS Mus.ms 1042/90 (Endler ms.)

(4) Sonata

Georg Philipp Telemann (1681 – 1767)

à Flauto traverso, Due Viole di Gamba et Cembalo

(TWV 43:G12)

Dolce

Allegro

70

77

83

97

106

113

122

131

140

143

147

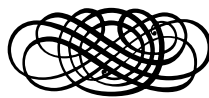

Soave

9

19

26

32

40

49

56

64

74

Vivace

8

14

25

33

41

49

60

69

76

82

91

98

107

114

125

133

140

BRD DS Mus.ms 1042/5 (Graupner ms.)

(5) Sonata à 4

Georg Philipp Telemann (1681 - 1767)

Hautb: Violin, Viola di Gamba e Basso
(TWV 43:g2)

Affettuoso

Vivace

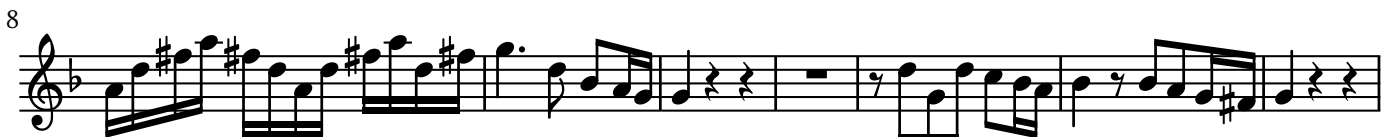

22 

30 

34 

41 *tr* 

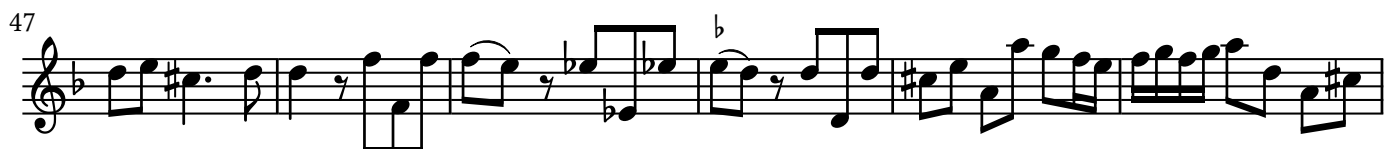
47 

53 

61 

70 

77 

85 

88 *tr* 

23

27

30

33

Violino II

BRD DS Mus.ms 1042/90 (Endler ms.)

(4) Sonata

Georg Philipp Telemann (1681 – 1767)

à Flauto traverso, Due Viole di Gamba et Cembalo

(TWV 43:G12)

Dolce

5

11

14

17

20

24

29

34

38

Allegro

5

9

18

26

31

pian.

40

(forte)

44

47

54

66

70

76

82

95

104

112

121

130

139

143

147

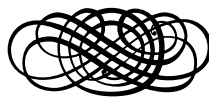

Soave

11

piano

20

(forte) 3

28

3

37

3

46

3

54

3

61

3

72

72

Vivace

9

16

24

32

40

49

59

67

76

84

93

103

111

118

126

133

140