

Marin  
Marais  
(1656 — 1728)

# Chaconne & Passacailles

D'APRES LES *PIÈCES EN TRIO*

Paris 1692

Original clefs

Marin  
Marais  
(1656 — 1728)

# Chaconne & Passacailles

D'APRES LES *PIÈCES EN TRIO*

Paris 1692

Original clefs

## CONTENTS

Chaconne (C maj)	4
Passacaille (G min)	12
Petite passacaille (G min)	18
Passacaille (E min)	21
<i>La desolée</i> ou Passacaille lente (C min)	24

## PREFACE

This edition reproduces verbatim the five ‘iterative’ pieces from Marais’ *Pièces en Trio*: a *Chaconne* and four *Passacailles*, as published by Marais himself (but probably printed by Bonneuil) in 1692: a very good print in separate parts. The copy used for this edition is in the *Bibliothèque nationale de France* in Paris.

### EDITORIAL REMARKS

- All editorial additions are placed above the staff or marked by dotted lines or parentheses.
- Original clefs, key signatures, time signatures, note values, ties, slurs, beamings and bar lines have been retained.
- All marked accidentals have been retained, even when superfluous according to modern conventions; however, they have been silently ‘modernised’ when today conventions dictate a different sign (i.e.: a sharp used to raise a flattened note has been converted to a natural sign).
- Accidentals above the staff or in small type between parentheses are editorial suggestions.
- Two additional versions have been provided editorially:
  - a version using only clefs common in the modern practice (treble clef for the *dessus* and basse and tenor clefs for the continuo)
  - a version where the continuo has been transposed an octave below where clefs higher than bass have been used in the source, to help playing the continuo on instruments for which the wide viola da gamba range assumed in the original part is unpractical or anachronistic.

# Chaconne

1er Dessus

2me Dessus

Basse Continue

6 6 4 3 6 6

9

5 9 8 7 7 5 9 8 7

18

6 4+ 6 5 4 3 6 4+ 6 5 6

27

6 6 6 7 6 7b

38

7b 7 6 b 6 4+ 2 6 7 # 6 b # 6 4+ 2 6 7 #

49 7 8

98 98 7 6 98 98 7 6 6 7 7 # 4

60 9

6 7 7 # 4 6 9 7 6 3 4

70 10

6 9 7 6

77 11

6 b 6 7 6 6 b # 6 7 7 # 6

86 12 13

7 6 6 b # 6 b 4 # 6 # 5 6 6 # 6 b 6 # 6 6 # 6 6 # 6 4 #

98 14

#

107 15

6 6 6 6 # # 6 6 6 6 # 7 5 #

4+ 4+ 4 # 4+ 4+ 4 # 5 #

116 16

6 7 7 5 # 4+ 7 # 6b 6 5 4 7

4+ # 5 # 3 # 6 6 5 4 #

125 17

6b 6 5 4 # # 4+ 6 6 6 6 #

2# 4+ 4+ 4 #

133 18

# 4+ 6 6 6 6 # 7 6 4+

2# 4+ 4 4 # 3

139 19

6 6# 6 # 7 6 4+ 6 6# 6 #

146

6 b 6 4+ # 6 b 6 4+ #

153 20

7 7# 6 # 7 7# 6 6 4 #

161 21

6 7 6 4+ 7 # 7 4# 6 7 6 4+ 7 b

168 22

#

177 23 24

6 4+    6    6# b #    6 4+    6    6# b #

186 25

194 26

6 7 6 #    6 7 6 4+    6 5 #

203 27

7 6 6# 6 7 4 #

213 28

7 6 6# 6 b #    # # # 7 6 #    # # #

223 29

6 6 5 # 7 5 9 8 7 # 7 7 5 9 8  
4 4 # 5 # 6

232 30

6 6 # # # 6 7 6 # 4 3 6  
6 6 # # # 6 7 6 # 4 3 6

240 31

7 4 3 6 6 # 6 6 7 7 6 6 # 6 6 6 4 3  
6 6 # 6 6 7 7 6 6 # 6 6 6 4 3

249 32

6 4 3 6  
6 4 3 6

256 33

4 3 6 #  
4 3 6 #

263 34

6# 6 4 3 6

270 35

6 6 4 3

276 36

6 7/4 6 7/4 # 3

283 37

7 5/7 7 7/4 # 6 3 7 5/7 7 6/4 7/5 6

291 38

7 4 # 7 6/4 7/5 6 7 4 # 6/4 7 6/4+

299 40

7 6# 4 3      6 7 6 6      6 7 6

4      4+      4+ 5      6

308 41

4 7 3      6 7 4 3      6 6# 6 6# 6 6#

316 42

6 6# 6 6#      7      4 3

323 43

4 3 7      4 3 4 3 7      3 6 3

4

330

4 5 6 6      3 6 3 4 5      6

2

Pieces en Trio, 1692

# Passacaille

Marin Marais (1656 — 1728)

1er Dessus

2me Dessus

Basse Continue

b # b 7 6 # b # b 7 6 6 #

9 2

6 5 6 6 4+ 6 # 6 5 6 6 4+ 6 6 #

17 3

b # 7 b 6 # 7 b # 7 b 6

24 4

# b # 6 6 b 6 6 5 7 b # 6

31 5

b 6 6 5 7 # 6 6 6 6 6 4+ # 6 6 #

79 II

7 6 6 6 6 6 7 6 6 6 #

85 12

6 6 7 6 6 #

90

# 6 #

94 13

# 6 # 6

98

6 7 6 # 6 6 7 6 #

105 14

6 6 #

109 15

6 6 #

115 16

6 7 # 6 7 # 6# 6 b 6 4 6 6# 6

126 17

6# 6 4+ 6 4 4+ 6 6# b 6 4 7 # 4+ 6 6# b 6 4 #

137 18 19

6<sup>b</sup>  $\frac{4}{2}$  7  $\frac{5}{4+}$  6 6 # 6<sup>b</sup>  $\frac{4}{2}$  7  $\frac{5}{4+}$  6 6 #

146 20

6 7 6 7 6 7 6 7 7 6b

156 21

7 6 7 6 4 7 6 4 7 6 4 # 6 6 6 5 # # 6 6 6 4 4 x

168 22

6 # 6 6 6 6 5 6 6 7 # 6 6 # # 7 # 6 7 # 6 6 #

180 23

# 6 6 # 6 6 # 6 6 # 6 6 b

188 24

# # b # b 6 6 # b

195 25

# b 6 9 8 9 8 7 # 9 8  
7 6# 7 6 7 6#

203 26 27

9 8 7 # 6# 6 7 4x66#6 6# 6 7 4x66# 4 # 6  
7 6 7 # 7 6# 6 7 4x66#6 6# 6 7 4x66# 4 # 6  
5# 6 b # # # # # # # # # #

214 28

7 6 7 6# # 6 7 6 7 6# # 6 7 # 6# 6 4 #

225 29

6 7 # 6# 6 b 4 # 9 8 5 9 8 6 # 9 8 5 9 8  
7 6# 5# 6 5 # 7 6# 5# 6

236 30

6 # 7 # # 6 5 # 6 6# 7 # 6 #  
5 # # b # # # # # # # #

Pieces en Trio, 1692

# Petite Passacaille

Marin Marais (1656 — 1728)

1er Dessus

2me Dessus

Basse Continue

II

19

27

36

6# 6 5/4 6/5# 6# 6 5/4 6/4# 5 6

6 # 7 6 5 6 # # 6<sup>b</sup>/<sub>4</sub> 6/<sub>2</sub> 5

4<sup>+</sup>/<sub>2</sub> 6 6# b 4 # 6<sup>b</sup>/<sub>4</sub> 6/<sub>2</sub> 5 4<sup>+</sup>/<sub>2</sub> 6 6# b # 5

9 8 # 5 9 8 # # 7<sup>b</sup>/<sub>5</sub> 4 3 6 b

4 # # 7<sup>b</sup>/<sub>5</sub> 4 3 6 4 # 6 6 b 7/<sub>4</sub> 6 # 6 6

47 7

b 7 6 # 3 6b 3 6 7 6 6 6 # 3 6b 6

# 4 2 b # 4 4+ 2 b

55 8

7 6 # 7 # 6 6 6

# 4 # # 6 6 6

60

# 6 6 6

# 6 6 6

64 9

4 # 6 7b 9 b 5 6 9 8 6 # 5 6 9 8

# # b 5 # # b

76 10 11

6 # 7 6 # 5 6 6 5 # 7 6 # 6 6 5 #

5 # b b b

87 12

4+6 2    b 6 # 4    4+6 2    6 #    6 7 7 7 6 # 4

97 13

7 7 7 6 4 #    7 5 # 6 #

106 14

7 5 # 6 #    6b 6 6 6# 5 7 7 #    6b 6 6

115 15

6# 6 7 4 #    7 6 5 6 #    7 6 5 6 #

125 16

7 # 9 # 8 b 7 #    7 # 9 # 8 b 6 # 4 #

Pieces en Trio, 1692

# Passacaille

Marin Marais (1656 — 1728)

1er Dessus

2me Dessus

Basse Continue

IO

18

26

33

6 7 6 3 7 6 # 6 7 6 3 7 6 6 5 6#6

4 4 4+ # 4 4 4 4 5 #

5 9 8 7 4# 6#6 5 9 8 6 6# 6

7 6 6 4# 7 6 5 4# 5

6 5# 6 6 # 6 6 5# 6 6 #

4 4 4 4

6 6# # 6 6# #

b # 6 7 6 6# 6 5 # b # 6 7 6 6#

4+ # 4+ #

40 6

# b 7 7 7 6 6 7 # b #

46 7

7 76 5 6 # 5 # 6 # 6 4 # 5

54 8

# 6 # 6 4 # 5 — — 7 7 # 5 — 7 # 7

63 9

7 # — 6 6 # b # — 5 6 6 # 6 6 # b # 5 6 6 # 6 6 5 #

73 10 11

6 6 6 5 # 6 6 6 6 #

82 12

6/5 7 654# 6/5 7 65# 6 6 7 6 / 4 3 4 3

92 13

4# 6 6 7 6 / 4 3 4 3 # 6 # / 4 2# 7 # 6 6 6 6 / 4 b 4 65 # 6 # 6 6

104 14

# # 6 6# 6# 6 6 # 6 # # b # 6 6# 6# 6 6

114 15

# 6 # 6 7 / 5 # # 5 # 7 7 # / 5 4 6 7 # # 5

120 16

# 6 7 7 / 5 # 6 5 # 7 7 / 5 # 6 5 # #

Pieces en Trio, 1692

# La desolée

ou passacaille lente

Marin Marais (1656 — 1728)

1er Dessus

2me Dessus

Basse Continue

9 6 6# 6 6 7 9 6 6# 6 6 7 6 6 b

7 4+ 5 5 # 7 4+ 5 5 # 6 6 b

II

3

4 # 6 6 b #

23

4

5 6# 9 8 b 4 # 5 6# 9 8 6 6 6# 6 #

5#6 7 6 4

32

5

6

6# 6 6 4+ 6 6 6 # 6# 6 4+ 6 6 6 # 6 6 4+ 6 5 #

b b 4 b b 4 4+ 2 4

45

7

6 6 6 4+ 6 5 # 6 6 b # 6 6 b

4+ 2 4 4+ 4+ 4

55 8 9

# 7 6 # 6 6 6 7 7 6 # 6 6 # 6 6 6# 5 6 6

4+ b 4 # 4+ 4 b

67 10

7 4 # 6 6 6# 5 6 6 4 #

b b

77 11

6 6 6 # 6# 6 6 # 6 6

4 4

85 12

6 # 6# 6 6 # 7 6 3 7 5# 6 7 6 # 7 6 3 7 5# 6

5 4 # 4 # 5 4 #

95 13

7 6 # # 6 6 6# # # 6 6 6# #

# 4 4+ 4

IO4 14 15

6 6 666 6 6#6 b 7 7 # 6 6 666 6 6#6 6 6 # 4+ 4 5 4 3 6

II4 16

4 # 5 4 3 6 4 # — 6 6# 6 5 b 6 4+ 3

I23 17

# — 6 6# 6 5 b 6 6 # # 6# 6 b 6 5 # # 6#

I34 18

6 b 6 5 # 7 6 3 7 6 b 4 #

I41 19

7 6 3 7 6 b # # #

149

# # 6 4+ 6 6 / 3 4 4+

159

6 # 6 4+ 6 6 / 3 4 4+ 6 # 6b3 / 4

169

7 6 3 7 / 4 6 3 7 / 4+ # 6b 3 7 / 4 6 3 7 / 4

175

# 5 # # 6- # / 4+ 5 # # 6- # / 4+ # 7

185

6 7 # / # 6 6 # / b # 7 6 7 # / # 6 6 # / b

Marin  
Marais  
(1656 — 1728)

# Chaconne & Passacailles

D'APRES LES *PIÈCES EN TRIO*

Premier Dessus

Original clef (♭)

# Premier dessus

*Pieces en Trio, 1692*

## Chaconne

Marin Marais (1656 — 1728)

9 2

17 3

25 4

33 5

41 6 7

56 8 9

67 10

75

80 11 12

90 13

104 14

113 15 16

129 17

136 18

143 19

150 20

159 21

166 22

173 23

185 24

190 25

197 26

206 27

214 28 29

229 30

238 31 32

255 33

265 34

273 35 7 36

289 37 7 38 8 40

312 41

320 42

329 43

Pieces en Trio, 1692

# Passacaille

Marin Marais (1656 — 1728)

86 12

92 13

99

104 14 15

121 16 17

137 18 19

146 20

155 21

164 22

174 23

189 24 8 25 8 26

213 27

221 28

229 29

237 30

Pieces en Trio, 1692

# Petite Passacaille

Marin Marais (1656 — 1728)

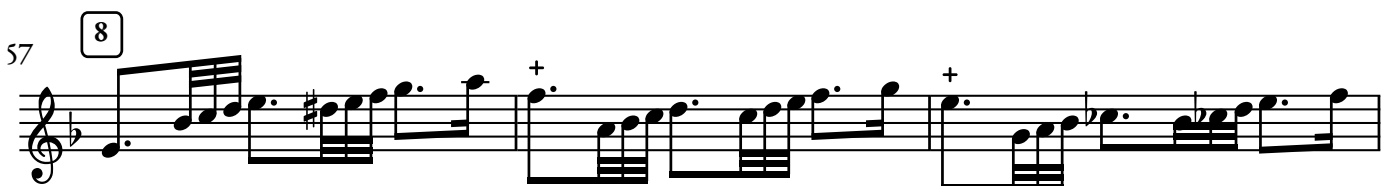
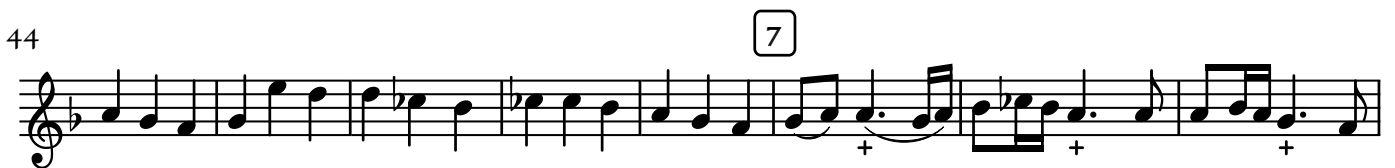
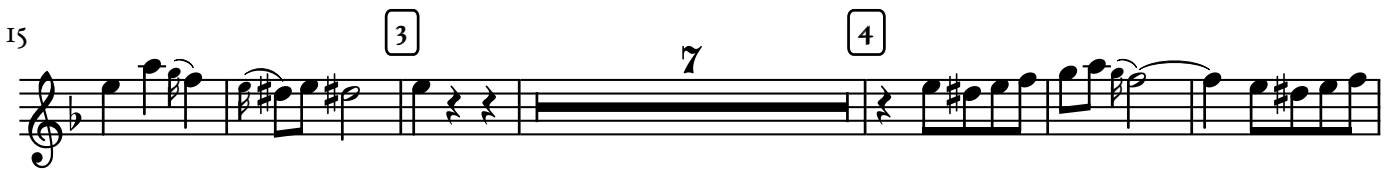

60

63

9

71

10

84

11

7

12

99

13

107

14

114

15

7

16

127

*Pièces en Trio, 1692*

## Passacaille

Marin Marais (1656 — 1728)

Each system contains a single line of music with various note values, rests, and articulation marks (accents and plus signs). The piece concludes with a final cadence in the sixth system.

49 7

57 8 9

68 10 7 11 8 12

91 13

100 14

107 15

114 16

122

Pièces en Trio, 1692

# La desolée

ou passacaille lente

Marin Marais (1656 — 1728)

96 13

103 14 15

119 16

128 17

136 18

144 19 20

155 21

163 22

170

176 23

184 24

Marin  
Marais  
(1656 — 1728)

# Chaconne & Passacailles

D'APRES LES *PIÈCES EN TRIO*

Deuxième Dessus

Original clef (♭)

# Deuxième dessus

Pieces en Trio, 1692

## Chaconne

Marin Marais (1656 — 1728)

9 2

19 3

28 4

45 5 6

55 7

64 8 9 10

74

80 II 12 13

98 14

- Measure 27:** Ends with a circled '27' and a '7' indicating a fingering.

217 28

227 30 7 31

242 32

251 33

258 7 34 8 35 36

283 37

292 38

300 40 7 41 8 42

323 43

332

Pièces en Trio, 1692

# Passacaille

Marin Marais (1656 — 1728)

89 12 13 7

105 14

108

111 15

117 16 7 17

133 18

141 19 7 20 9 21 7 22

171

180 23

185 24

190 25

199 26

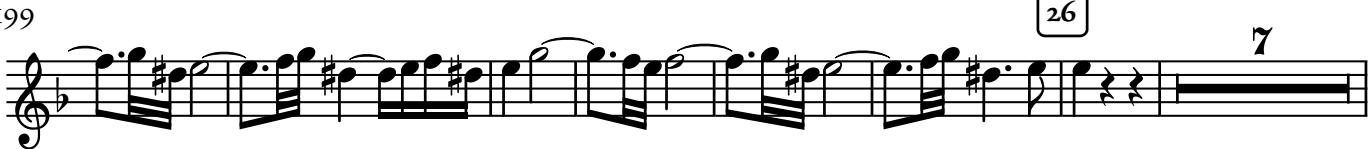

213 27 8 28 8 29

237 30

Pieces en Trio, 1692

# Petite Passacaille

Marin Marais (1656 — 1728)

8 2

14 3

21 4

28 5

35 6

44 7

51

55 8

60 9

66

76 10

84 11

92 12

99 13

106 14 7 15

120 16

126

Pièces en Trio, 1692

# Passacaille

Marin Marais (1656 — 1728)

8 2

15 3

21 4

27

33 5

39 6

46 7 8

60 9

67 10

75 11

83

89 12 13

100 14 15

115 16

122

Pièces en Trio, 1692

# La desolée

ou passacaille lente

Marin Marais (1656 — 1728)

3

2

3

15

3

4

25

31

5

6

41

7

52

8

62

9

7

10

76

11

83

12

90

13

7

14

I05 15

II4 16

I23 17 18

I37 19

I45 20

I54 21

I62 22

I70 23

I77 24

I86 +

Marin  
Marais  
(1656 — 1728)

# Chaconne & Passacailles

D'APRES LES *PIÈCES EN TRIO*

Basse Continue

Original clefs ( $\frac{2}{2}$ ,  $\frac{3}{4}$ ,  $\frac{3}{8}$  and  $\frac{6}{8}$  clefs)

# Basse Continue

## Chaconne

Pieces en Trio, 1692

Marin Marais (1656 — 1728)

6 6 4 3 6 6

9 **2** 5 9 8 7 7 5 9 8 7

17 **3** 6 4+ 6 5 4 3 6 4+ 6 5

25 **4** 6 6 6 6 7 6 7b **5**

37 **6** 7b 7 6 6 6 7 # 6 b 6 4+ 6 7 # 2

48 **7** 9 8 9 8 7 6 9 8 9 8 7 6 6 **8**

59 **9** 7 7 # 4 6 7 7 # 4 6 9 7

68 **10** 6 3 6 9 7 6

76 **11** 6 b 6 7 6 6 # 6 b

84 12

94 13 14

110 15

119 16

128 17

136 18

143 19

150 20

159 21

169 22 23 24

7 7 # 6 7 6 6 # 6 b 4 # 6 # 5 6 6# 6 b 6 # 6 6#

6 6# 6 4 # 7 # 6 6 6 6 # 4+ 4+ 4

# 6 6 6 6 # 7 5 # 6 7 7 5

# 4+ 7 # 6b 6 5 4 7 6b 6 5

4 # # 4+ 6 6 6 6 # # 4+ 6 6

2# 4+ 2# 4+

6 6 # 7 6 4+ 6 6# 6 # 7 6 4+

6 6# 6 # 6 b 6 4+ #

6 b 6 4+ # 7 7 # 6 # 7

7 # 6 6 # 6 7 6 7 7 4# 6 7 6 7 7 #

7 6 6# b # 6 6 6# b # 7

193 25 26

6 7 6 # 6 7 6 6 5 #  
4+ 4 4

202 27 28

7 6 6# 6 7 4 # 7 6 6# 6 b # # # #

219 29

7 6 # # # # 6 6 5 # 7 5 9 8 7 # 7  
4+ 4 4 4 5# 7 6

229 30

7 5 9 8 6 6 # # # 6 7 6# 4 3  
5 7 6 b 4 5#

238 31

6 7 4 3 6 6# 6 6 7 7  
4+

245 32

6 6# 6 6 6 4 3 6  
4+

252 33

4 3 6 4 3

259

6# 6#

265 34

6 4 3 6 6 6 4 3

274

6 7/4

280 36

6 7 6 3 7 5 7 7 6 3 7 5 7 6 4

290 38

7 6 5 7 4 # 7 6 7 6 7 4 # 6 4 7 6 4+ 7 6#

300 40

4 3 6 4 7 4+ 6 4+ 5 6 4 7 3 6

312 41

7 4 3 6 6# 6 6# 6 6# 6 6# 6 6# 6 6# 7

321 42

4 3 4 3 7 4 3

327 43

4 3 7 3 6 4 3 4 5 2 6 6 3 6 3 4 5 4 2 6

88 II

92

95 12

I02 13

I10 14

I19 15

I28 16 17

I38 18

I46 19

I56 20

168 21

6 # 6 6 6 6 5 6 6 7 # 6 7 # 6 6 # # 7 # 6 7 5

179 22

# 6 6 # # 6 6 # 6 6 # 6

186 23

6 # 6 6 # # b # b

192

6 6 # b # b 6

197 24 25

9 8 7 6 # 9 8 7 6 7 # 9 8 7 6 # 9 8 7 6 7 # 6 #

206 26

6 7 # 4 x 6 6 # 6 6 # 6 7 # 4 x 6 6 # 4 # 6 7 6 7 6 #

216 27

# 6 7 6 7 6 # # 6 7 # 6 # 6 4 #

225 28

6 7 # 6 # 6 b 4 # 9 8 7 6 # 9 8 5 # 6 6 # 9 8 7 6 # 9 8 5 # 6

236 29

6 # 7 # # 6 5 # 6 6 # 7 # # 6 #

68

10

♭ 5 6 9 # 8 ♭ 6 # ♭ 5 6 9 # 8 ♭ 6 # 7 6 # 5

79

11

6 6 5 # 7 6 # 6 6 5 #

87

12

4+ 6 ♭ 6 # 4+ 6 # 6

95

13

7 7 7 6 # 7 7 7 6 # 7 5

103

14

6 5# 6 # 7 6 5# 6 #

110

6b 6 6 6# 5 7 7 # 6b 6 6 6# 6

116

15

7 4 # 7 6 5 6 # 7 6 5 6 #

125

16

7 # 9 # 8 ♭ 7 # 7 # 9 # 8 ♭ 6 #

Pieces en Trio, 1692

# Passacaille

Marin Marais (1656 — 1728)

2

6 7 6 3 7 6 #      6 7 6 3 7 6 6 5      6# 6 5      9 8 7 4#  
4      4      4 #      7 6

13

6# 6 5      9 8 6 6      6 5# 6 6 #      6 5  
7 6 5 4#      5

22

6 5# 6 6 4 #      6 6# #

29

6 6# #      b #      6 4+

35

7 # 6 6# 6 5 #      b #      6 4+ 7 # 6 6# # b

41

7 #      7      7 6 6      7 #

45

b #      7      7 6 5 6 #      5 # 6

51

# 6 4 #      5 # 6 # 6 4 #      5      7

59

7 # 5-7 # 7 7 # 6 6#

65 9

b # 5 6 6 # 6 6 # b # 5 6 6 # 6 6 5 #

73 10

6 6 6 5 # 6 6

80 11

6 # 6 5 6 5 4 # 6 5 6

88 12 13

6 5 # 6 6 7-6 4 # 6 6 7-6 # 6 # 7 # 6 6 6 6 b

100 14

# 6 # 6 5 # 6 # 6 6 # # 6 6 # 6 # 6 6 # 6

108 15

# # b # 6 6 # 6 # 6 6 # 6 # # 6 5

115 16

# 5 # 7 7 # 6 5 # 5 # 6 7 5

123

6 5 # 7 5 6 5 #

Pieces en Trio, 1692

# La desolée

ou passacaille lente

Marin Marais (1656 — 1728)

2

9 6 6# 6 6 7 9 6 6# 6 6 7 6 6 b 4 #  
7 4+ 5 5 # 7 4+ 5 #

12

3 7 4

6 6 b # 5 6# 98 b 4# 5 6#  
76 5#

30

5

9 8 66 6# 6 # 6# 6 6 6 6 # 6# 6 6 6 6 #  
7 6 4 4+ b 4 4+ b 4

40

6 7 b 7

6 6 6 6 5 # 6 6 6 6 5 # 6  
4+ 4+ 4 4+ 4

50

8

6 b # 6 6 b # 7 6 # 6 6 6 7  
4+ 4+ b 4 #

61

9

7 6 # 6 6 # 6 6 6# 5 6 6 7 4 # 6 6 6# 5 6 6  
4+ 4 b b

71

10 II

4 # 6 6 6 # 6# 6 6 #  
4 #

84

12

6 6 6 # 6# 6 6 # 7 6 3 7 5# 6 7 6 #  
5 4 # 4 #

92

13

7 6 3 7 5# 6 7 6 # # 6 6 6# # # 6  
5 4 # 4 # 4+ 2

