

Viola Da Gamba I

I – Sonata à 2.

August Kühnel (1645 – ca. 1700)

(Preludio)

12

Allegro

20

30

39

46

55

64

72

79

Adagio

6

11

17 (Variatio II)

20

22

25

27

30

33 (Variatio III)

35

37

39

41

43

45

47

Aria

11

20

30

36

42

48

54

(Adagio)

Allegro

6

10

II – Sonata à 2.

August Kühnel (1645 – ca. 1700)

Aria

9

19

23

27

32

(Andante)

4

7

11

14

17

20

23

Allegro

26

29

Aria allegro

5

10

15

21

27

31

34

37

40

43

Adagio

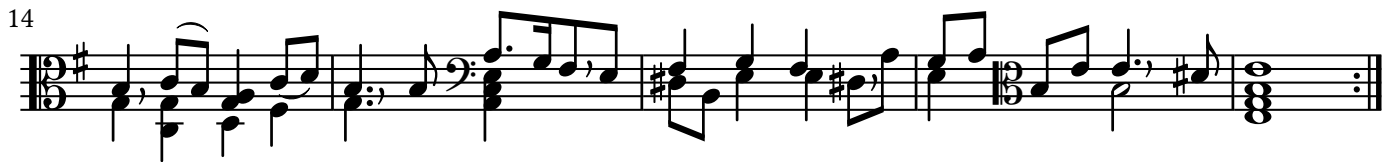

III – Sonata à 2.

August Kühnel (1645 – ca. 1700)

8

15

22

(Variatio) 2.

29

32

35

38

40

(Variatio) 3.

43

45

47

49

51

53

55

(Variatio) 4.

57

61

66

IV – Sonatina à 2.

August Kühnel (1645 – ca. 1700)

Allegro

5

9

13

16

Allemande

5

8

12

15

piano

p

Corrente

2 2 2 1 1 3 4 1 4 1 3 1 2

9 1 2 4 4 2 1 1 3 4 1 4

16 1 # 2 1 4 4 1 3 4

24 4 2 3 1 1

Sarabande adagio

4 1 3

9 1 3 1 2 1 4 2

13 3 4 2 1 2 1 4 4 2 1 2

Gavotta allegro

5 4 4 2 1 2 3 2 1 2

9

13 % (D.S.)

Giga Allegro

8

15

23

30

37

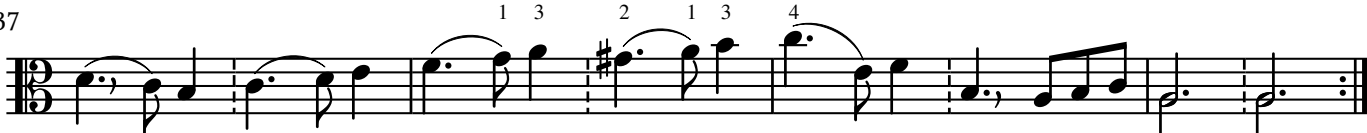

V – Sonatina à 2, *Serenata* August Kühnel (1645 – ca. 1700)

Adagio

7

Measures 7-12 of the second system, continuing the melodic development.

13

19

Measures 19-21 of the fourth system, featuring fingerings 1, 2, 3 and 4, 2.

22

Measures 22-24 of the fifth system, featuring fingerings 2, 1, 3 and 2.

25

Allegro

Measures 25-27 of the sixth system, marking the beginning of the *Allegro* section.

28

Measures 28-29 of the seventh system, continuing the faster tempo.

30

Measures 30-31 of the eighth system.

32

Measures 32-33 of the ninth system.

34

Adagio

Measures 34-36 of the tenth system, returning to the *Adagio* tempo.

39

45

Entrata Presto

8

16

Aria Adagio

9

Gavotta Allegro

5

9

Sarabande Adagio

9

15

Giga Allegro

10

19

29

Retirata Presto

5

9

13

VI – Sonatina à 2, *Echo*.

August Kühnel (1645 – ca. 1700)

Allegro

Gavotta Allegro

Sarabanda Adagio

Giga Allegro
