

Viola da Gamba

Trio 2<sup>do</sup>

Georg Philipp Telemann (1681 – 1767)

TWV42:G6

Andante

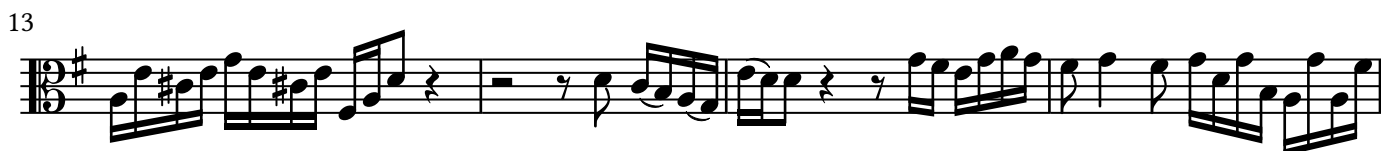
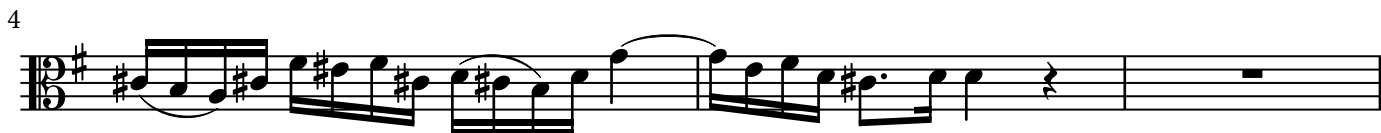

# Allegro

7

11

14

19

23

26

29

31

36

38

40

44

47

# Largo

5

9

14

19

23

27

31

34

39

44

48

51

55

59

63

# Presto

6

13

19

24

30

37

42

47

52

58

62

67

# Trio 6<sup>to</sup>

Georg Philipp Telemann (1681 – 1767)

TWV42:h4

## Largo

## Vivace

21

24

28

31

35

38

42

**Dolce**

8

14

20

# Vivace

6

12

20

24

30

35

39

43

47

52

55

60

64

69

75

78

# Trio 7.

Georg Philipp Telemann (1681 – 1767)

TWV 42:F3

## Vivace

4

7

9

13

15

17

20

22

25

29

30

32

34

37

40

42

44

48

50

52

### Mesto

4

7

### Allegro

5

9

16

19

26

29

33

36

39

42

45

50

55

59

64

68

# Trio 10

Georg Philipp Telemann (1681 – 1767)

TWV42:D9

## Dolce

3

5

7

8

12

14

16

## Presto

4

10

18

25

32

39

45

52

60

66

75

82

88

### Pastorale

### Vivace

35

43

53

60

68

77

84

93

101

112