John
Dowland
(1563 - 1626)

Lachrimæ or Seaven Tears

FIGURED IN SEAVEN PASSIONATE PAVANS
with divers other pavans, galliards and allemands
set forth for the Lute, Viols or Violins, in five parts

London 1605

Cantus

1. Lachrimæ Antiquæ

2. Lachrimæ Antiquæ Novæ

3. Lachrimæ Gementes

4. Lachrimæ Tristes

5. Lachrimæ Coactæ

6. Lachrimæ Amantis

7. Lachrimæ Veræ

8. Semper Dowland semper dolens

9. Sir Henry Umptons Funerall

10. M. John Langtons Pavan

11. The King of Denmarkes Galiard

12. The Earle of Essex Galiard

13. Sir John Souch his Galiard

14. M. Henry Noell his Galiard

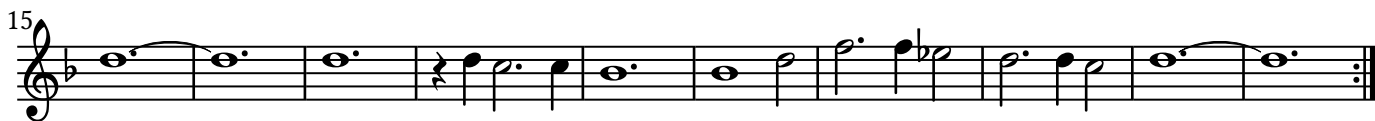

15. M. Giles Hobies Galiard

16. M. Nichol. Gryffith his Galiard

17. M: Thomas Collier his Galiard
with 2. Trebles

18. Capitaine Digorie Piper his Galiard

19. M. Buctons Galiard

20. M^{rs.} Nichols Almande

21. M. George Whitehead his Almand
