John
Dowland
(1563 - 1626)

Lachrimæ or Seaven Tears

FIGURED IN SEAVEN PASSIONATE PAVANS
with divers other pavans, galliards and allemands
set forth for the Lute, Viols or Violins, in five parts

London 1605

Bassus

1. Lachrimæ Antiquæ

2. Lachrimæ Antiquæ Novæ

3. Lachrimæ Gementes

5

10

15

20

25

4. Lachrimæ Tristes

5

10

15

20

25

5. Lachrimæ Coactæ

5

10

15

20

6. Lachrimæ Amantis

5

10

15

20

25

7. Lachrimæ Veræ

8. Semper Dowland semper dolens

5

10

15

20

25

30

35

9. Sir Henry Umptons Funerall

5

10

b

15

20

25

10. M. John Langtons Pavan

5

10

15

20

11. The King of Denmarkes Galiard

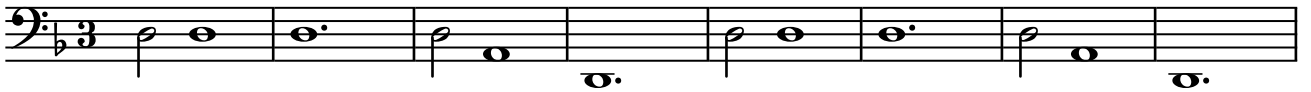

9

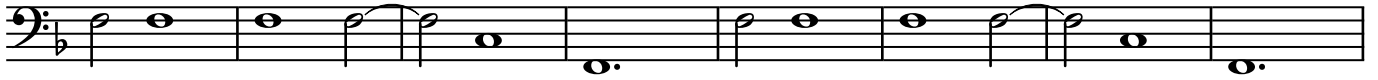

17

12. The Earle of Essex Galiard

9

17

13. Sir John Souch his Galiard

9

17

14. M. Henry Noell his Galiard

9

17

25

15. M. Giles Hobies Galiard

9

17

16. M. Nichol. Gryffith his Galiard

17. M: Thomas Collier his Galiard
with 2. Trebles

18. Captaine Digorie Piper his Galiard

9

17

19. M. Buctons Galiard

9

17

20. M^{rs.} Nichols Almande

7

21. M. George Whitehead his Almand

12

5

9

17