

Violino

Sonata à 2

Dietrich Buxtehude (1637 — 1707)

S-UU imhs 013:026

Violino è violadagamba
di Dieter Buxtehude (BuxWV 272)

2

5

3

9

11

4

13

15

5

17

6

7

19

3

4

29 **8** **9**

37 **10**

41 **11**

45 **12**

49 **13**

52 **14**

56 **15**

59 **16**

64 **17**

68 **18**

72 **19**

75

77 **20**

79

81 **21** Alleg(ro)

84 **22**

87 **24**

93 **25**

97 **26**

101 **27**

Adag(io)

45 IO

49 II

54 I2

57 I3

60

63 I4 Alleg(ro)

68

71 *p*

Sonata a 2 ex B

Con le Suite

Dietrich Buxtehude (1637 — 1707)

Violino è Viola da gamba, Organo
di Sig: Dieter Buxtehude
(BuxWV 273)

3

2

7

3

11

4

15

5

17

6

19

7

8

21

2

2

9

10

28

11

33

12

37

13

40

14

44

15

16

50

17

55

18

59

19

63

66 20

p *f* ⁶⁾

70 21

74 22

77 23

81 24

84 25

87 26

90 27

93 28

99 29 30

103

106 31

108 32

III

Adagio

6

Allegro

12

16

20

24

27

31

35

Adagio

p

37

43

Allegro

f

48

53

Allemanda

4

8

11

14

Courant

4

7

12

Sarraband

Gique

Dietrich
Buxtehude
(1636 — 1707)

Sonate a 2

Viola da Gamba

VistaMare Musica

Sonata à 2

Dietrich Buxtehude (1637 — 1707)

I Violon, I Violdigamb, Con Basso Continuo
(BuxWV 267)

Adagio

7

Allegro

12

16

19

23

26

30

34

37

40

43

46

49

52

55

Adagio

Solo

9

18

Allegro

26

32

39

45

51

57

Allegro

Violon

38

Presto

8

17

Poco presto

26

33

37

42

45

50

53

57

Sonata â 2

Dietrich Buxtehude (1637 — 1707)

Violino è violadagamba
di Dieter Buxtehude (BuxWV 272)

4

2

3

4

5

3

4

4

21

6

7

26

8

29

31

9

35

10

39

11

43

12

3)

47

13

50 14

54 15

58 16

63

65 17

69 18

73 19

76 20

78

80 21 Alleg(ro)

3

85 22 24

4

92 25

95 26

99 27

102

Adag(io)

115 2 3

21 4 5

31 6

34 7

39 8

42 9

47 10

50 11

55 12 13 14

64

67 Alleg(ro)

70 *p*

S-UU imhs 013:025

Sonata a 2 ex B Con le Suite

Dietrich Buxtehude (1637 — 1707)

Violino è Viola da gamba, Organo
di Sig: Dieter Buxtehude
(BuxWV 273)

19 V.no

22 7 8

26

29 9 10

33 11

37 12

41 13 2

46 14

50 15

53 16

56 17 18

61 19

65 20

69 21 22

75

78 23 24

83 25

86 26 3

92 27 28

98 29

102 30

105 31 32

110

Adagio

Allegro

7

14

17

21

26

Adagio

31

39

Allegro

41

44

47

50

53

Allemanda

Courant

Sarraband

Dietrich
Buxtehude
(1636 — 1707)

Sonate a 2

Violone

VistaMare Musica

Sonata à 2

Dietrich Buxtehude (1637 — 1707)

I Violon, I Violdigamb, Con Basso Continuo
(BuxWV 267)

Adagio

Allegro

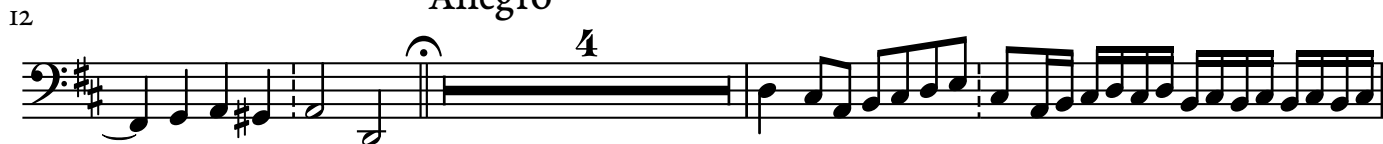

52

55

Adagio

Violadagamb

25

Allegro

38

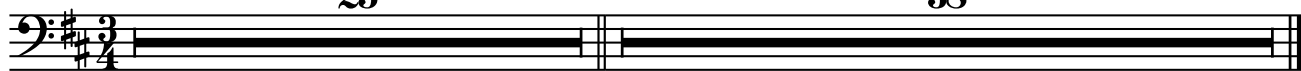

Allegro

Solo

7

14

20

26

32

Presto

14

2)

Poco presto

25

29

35

40

43

48

52

56

Continuo

Sonata à 2

Dietrich Buxtehude (1637 — 1707)

S-UU imhs 013:024

I Violon, I Violdigamb, Con Basso Continuo
(BuxWV 267)

Adagio

2 6 7 6 6 5^b \flat 7 6^b 4 # 6 6 6 6 7

Allegro

12

8 7 6 7^b 4 # 2 5 6 7 6 7 6 6 7 4 3 6 6 6 7 6

20

7 6 6 6 5^b 6 5 # 6 5 2 4 6 4 6 6 5 # 6 6 7 6

27

6 \flat 6 \flat 6 5 6 6 7 6 5 4 # 2 5 6

34

4 6 4 6 6 6 6 6 7 6 # 2 6 6 4 # 2 6 5

42

9 8 4 6 7 6 7 6 6 5 6 6 5^b 6 # 6 10 10 5 # 6 7 6

50

7 6 4 6 4 # 6 7 6 7 7 4 3 7 6 6 7 3 4 3 6 4 3

Adagio

6 9 8 6 7 7 6 # 6 7 8 6 9 8 6 6 7 0
5 4 3 5 4 3 5

Violdagamba Sol.

2 6 6 6 6 6 9 8 6 5 3
7 6 4 4

12

6 6 5b 6 6 6 6 5 6 6 6 6 4 3
5

26

Allegro

2 6 6 6 6 6 5 # 6 6 5
4 4

39

6 5 6 # 6 6 5 6 5 6 4 3 6 6 5b
5

52

6 5 6 5 6 6 5 6 6 6 4 3
5

Allegro

Violon

2 5 6 6 5 6 7 6 6 6 5 # 6 5
4 #

14

6 6 4 6 5 6 6 5 6 7 6 4 3 6 6 5
5

28

6 6 6 5 6 6 6 6 7 5 6 4 3
5

Presto

2 6 6 6

9

6 7 4 # 6 6 5

17

6 5 6 5 6 6 4 3

Poco presto

26

2 5 6 7 6 7 6 6 6 7 6 4 # 4 6 4 6 6 6 7 6

34

6 7 3 2 4 6 6 5 6 7 6 6 4 # 7 6 7 6 7 6 7 6 7 6 6 6 4

44

6 9 8 7 7 5 3 4 6 4 3 4 6 4 # 7 6 6 4 # 9 8

53

7 # 5 5 # 2 9 8 9 8 7 5 # 9 8 6 7 7 5 # 6 6 4 #

Sonata à 2

Dietrich Buxtehude (1637 — 1707)

Violino è violadagamba
di Dieter Buxtehude (BuxWV 272)

Rept : 26

2

8

3 4

15

5 6

22

7

29

8 9

36

10 11

43

12 13

50 14

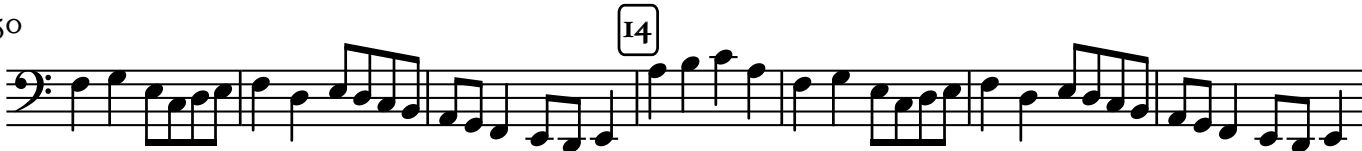

57 15 16

64 17 18

71 19 20

78 21 Alleg(ro)

85 22 24

92 25 26

99 27

Adag(io)

6 7 6^b 5 6^b 5 6 5 9 8 6 9 8 6 9 10 7 6 #
 4 4 # 5 6 5 4+ 3

II

7 7 7 # 7 7 6 # 7 6 #
 2 3 5

23

7 7 6 # 7 6 # # 6 #
 4 5 6

35

6 # # 6 # # # 7 7 6 #
 7 8 9

47

7 7 7 # 4# 6 #
 10 11 12

59

7 7 # 7 7 6 # 7 7 6 # 4#
 13 14

67 Alleg(ro)

7 # 7 # 6 # 7 7 6 # p 6 # f 6 #
 5 5 5

S-UU imhs 013:025

Sonata a 2 ex B Con le Suite

Dietrich Buxtehude (1637 — 1707)

Violino è Viola da gamba, Organo
di Sig: Dieter Buxtehude
(BuxWV 273)

2

6 6 6 6 6 4 3 6

8

3 4

15

5 6

22

7 8

29

9 10

36

11 12

43

13 14

50 15 16

A single musical staff in bass clef with a key signature of one flat (B-flat). It contains measures 50 through 63. Measure 50 is marked with a circled '15' and measure 63 with a circled '16'. The music consists of a sequence of eighth and sixteenth notes.

57 17 18

A single musical staff in bass clef with a key signature of one flat. It contains measures 57 through 70. Measure 57 is marked with a circled '17' and measure 70 with a circled '18'.

64 19 20

A single musical staff in bass clef with a key signature of one flat. It contains measures 64 through 77. Measure 64 is marked with a circled '19' and measure 77 with a circled '20'.

71 21 22

A single musical staff in bass clef with a key signature of one flat. It contains measures 71 through 84. Measure 71 is marked with a circled '21' and measure 84 with a circled '22'.

78 23 24

A single musical staff in bass clef with a key signature of one flat. It contains measures 78 through 91. Measure 78 is marked with a circled '23' and measure 91 with a circled '24'.

85 25 26

A single musical staff in bass clef with a key signature of one flat. It contains measures 85 through 98. Measure 85 is marked with a circled '25' and measure 98 with a circled '26'.

92 27 28

A single musical staff in bass clef with a key signature of one flat. It contains measures 92 through 105. Measure 92 is marked with a circled '27' and measure 105 with a circled '28'.

99 29 30

A single musical staff in bass clef with a key signature of one flat. It contains measures 99 through 102. Measure 99 is marked with a circled '29' and measure 102 with a circled '30'.

106 31 32

A single musical staff in bass clef with a key signature of one flat. It contains measures 106 through 109. Measure 106 is marked with a circled '31' and measure 109 with a circled '32'. The piece ends with a double bar line and a fermata over the final note.

Adagio

6 6 6 6 7 5 # # 6 6 6 4# 6 6 5#

Allegro

12

4 #

17

6 6 # 6 6 6 6 5 6

23

b 7) b 5 6

28

8) # 4 # 6 2 6 4# # 6 b 6 4 # # 6 b

Adagio

34

6 6 6 6 4 7 3 6 6

Allegro

42

6 3 4 4 3 6 6 5

50

7)

Sarraband

6 7 6 b 6 b #

4

6 $\frac{4+}{2}$ 6 7 # # 6 6 $\frac{6}{5}$

Gique

$\frac{6}{5}$ 4 3 4 # 6 6 6 $\frac{6}{5}$ $\frac{6}{5}$ $\frac{7}{5}$ # 5 4 #

5

6 6 $\frac{7}{5}$ $\frac{5}{4}$ #

9

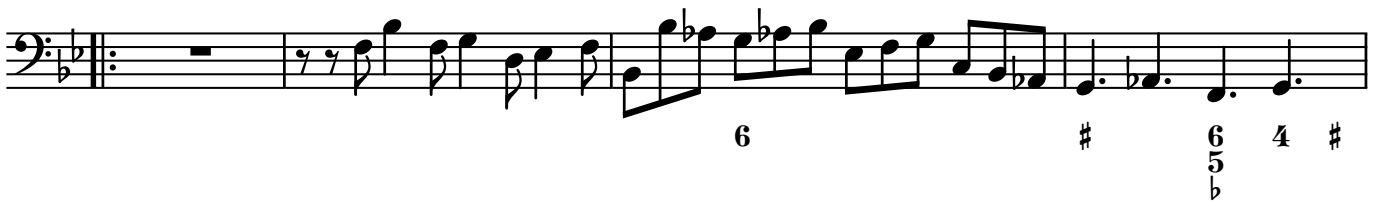

6 # $\frac{6}{5}$ 4 #

13

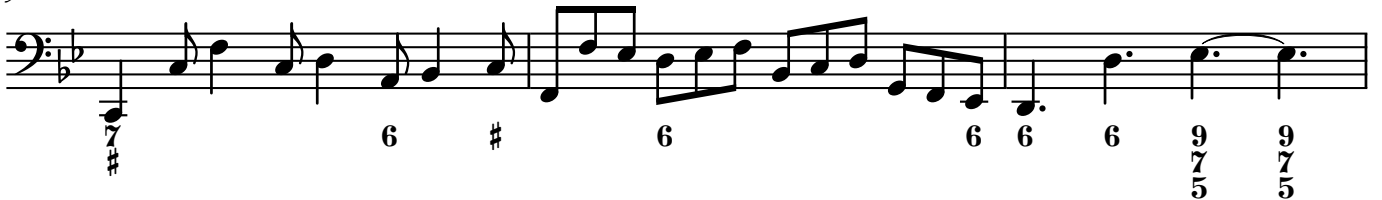

7# 6 # 6 6 6 $\frac{9}{7}$ $\frac{9}{7}$ 5 5

16

$\frac{8}{6}$ $\frac{8}{6}$ $\frac{7}{5}$ 5 6 6 6 $\frac{6}{4}$ $\frac{5}{4}$ 3