

Francesco
Barsanti
(1690 — 1772)

Sonatas for a Flute

OP. I

Recorder

Sonata I

Francesco Barsanti (1690 — 1772)

Adagio

[Allegro]

22

28

34

40

43

Grave

8

15

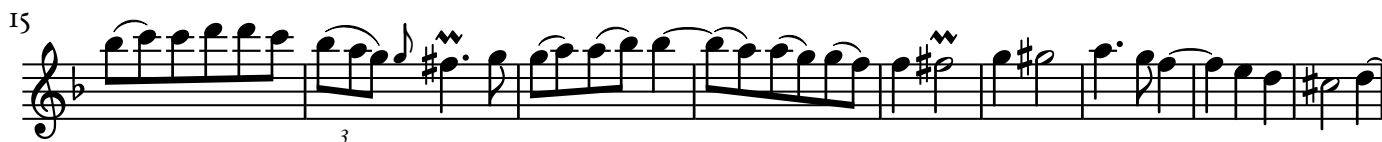

24

33

Allegro Assai

Sonata II

Francesco Barsanti (1690 — 1772)

Adagio

3

5

7

9

11

13

15

Allegro

32

35

39

44

49

52

Largo

8

15

23

Presto

II

21

32

44

55

64

78

90

99

Sonata III

Francesco Barsanti (1690 — 1772)

Adagio

4

7

10

13

16

Allegro

4

7

11

15

18

22

25

29

34

38

41

45

48

Largo

9

16

23

30

Gavotta

Minuet

Pia.

Sonata IV

Francesco Barsanti (1690 — 1772)

Adagio

Pia. For.

Pia. For.

Pia. For.

Pia. For.

Pia. For.

Con spirito

8

15

21

28

34

43

50

57

64

72

80

86

92

Siciliana Largo

6

13

19

25

32

Gavotta Allegro

6

14

21

28

35

42

49

Sonata V

Francesco Barsanti (1690 — 1772)

Adagio

[Allegro]

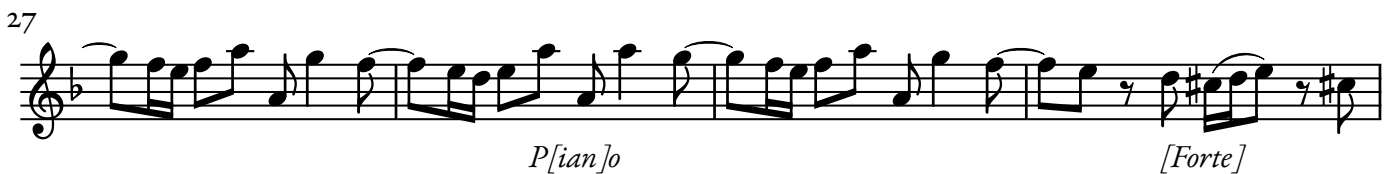

37

41

44

47

51

54

58

63

68

Adagio

Siciliana Largo

Minuet

39

45

[IV]

51

58

65

[V]

70

1. 2.

75

79

1. 2. [VI]

87

3

Sonata VI

Francesco Barsanti (1690 — 1772)

Adagio

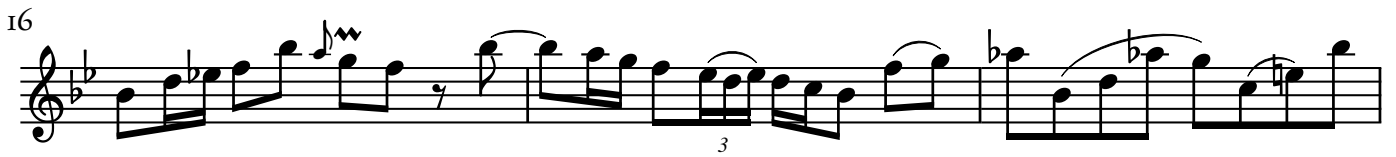

Non tanto Allegro

3

6

8

11

14

16

18

21

23

25

28

31

33

37

39

42

44

Sostenuto

11

20

28

Allegro

9

19

25

30

34

38

43

48

55

61

65

68

73

80

86

Francesco
Barsanti
(1690 — 1772)

Sonatas for a Flute

OP. I

Bass

($\underline{\text{F}}$ and $\underline{\text{B}}$ clefs)

Sonata I

Francesco Barsanti (1690 — 1772)

Adagio

6 7 6 9 6 7 5 6 # 9 6 7 7 9 6b7 9 6 6
5 5

6

7 6 9 6 6 7 46 6 9 6 6 6 9 6 6 #
5 5

II

6 # 6 # 7 5 6 6 # 6 7 6 # 6

15

6 5 # 9 6 6 # 7 5 6 5 6

[Allegro]

6 7 6 7 6 7 6 6 6 5 6 5 6 # 6 6 # 6 7
5 4 # 3

7

6 7 6 7 6 # 6 4 6 6 5 5 7 6 5
4 5 b 5 4 #

II

5 7 6 5 4 6 4 6 4 6 4 6 6 5 6 6 6
2 2 2 2 2 4 3

18

4 3 4 6 5 4 3 7 b 5 7 7 7 7 7 7

22

b 6 b 5 4 6 6 5 6 6 5 6 3 # 6 5 # 6 4 5

27

6 b5 b6 5 #3 6 5 6 6 6 6 7 7 7

33

7 7# 6 6 6 46 6 46 6 b6 b7 6 6 6 5 4 #3

38

#3 6 #3 6 # 7 6 5 6 5

41

6 6 #4/2 6 6 6 6 6 6 6

44

6 6 7# 6 6 5 5 4 #3 6 5 6 6 6 4 #3

Grave

765 6 6 5 6 6 6 46 6 7 4 6 7 74645 6 5

10

6 5 6 5 6 5 43 6 6 6 6 6 6 6 5 b3 # 5 6 7 6 5

19

#3 #4/2 6 #3 #4/2 6 5 7 6 5 2) 43# b3 # 7 6 5

28

6 6 7 6 46 6 7 6 7 6 5 6 7 4 3 6 7 4 3

Allegro Assai

Sonata II

Francesco Barsanti (1690 — 1772)

Adagio

6 5 4 6
2

6 7 6
5

6 #4 6 5 4 6 #4 6
5 2 2

6 #4 6 5 4 6 5 3 6 7
5 2 2 4

5

7 4 3

5 6
5

5 6 # 7 6 7 6
5

9

7 6 6
5 5

6 7 4 #3 6 # 6
5 5

6 6 6

14

b3 #4 6 6 6 7 b3
2

6 6 7 4 3

Allegro

6 5 6 6 7 5 6 6 6 6
4

6

7 5 4 3 6 7 5 4 6 7 6 7 6 7 6 7 6 7 6 6 5 #3 6
#3

12

7 6 6 6 6 5 7 6 6 #3 # 6 5 #3
5

17

#3 6 6 7 6 6 6 5 # 6 b3 6 6

21

6 b #3 6 6 6 #3 9 6 6 b5 b7 9 6 6

25

5 6 7 6 6 b 6 b5 b3 b 6

30

6 6 6 5 7 6 5 7 6 7 6 5 4 6

34

7 6 5 # 7 6 7 6 5 6 5

38

6 5 6 5 6 6 5 6 6

42

6 6 6 6 5 3 b3

46

6 5 7 6 6 5 4 3 7 6 7 6 7 6 7 6 5 6

51

7 6 6 6 5 6 6 7 6 6 6 5

Largo

6 5 7 6 # 7 6 7 6 5

5 # 7 6 6 5 7 7 # 6 6 4 #

II 6 4 #3 #2 6 #3 6 #3 4 2 6 6

17 4 6 6 6 6 5 3 6 4 5 6 4 #3 6

23 6 4 5 4 5 4 5 #4 6 6 5 #3

Presto

6 6 6 6 4 6 6 5 6 b3 6

12 6 6 6 6 6 6

23 43 766 766 766 6 6 4 3 b5 b765 b3 # 5 765

37 5 765 5 # 6 #3 6 5 6 4 #3 6 4 3 6

49 # 4 3 6 5 43 7 6 5 7 6 5 # 6 6 6 6 #3

64

5 5 4 3 6 4 6 5 #3 7 6 5 6 #3 6 6 4 #3 6

74

#3 6 #3 6 b5 b7 6 5 7 6 5 7 6 6 5 4 6

87

b3 6 4 6 6 6 #4 6 b5 4 6 7 6 5 7 6 5

101

5 7 5 6 6 6 6 6 6 6 6 6 6 6 4 3

Sonata III

Francesco Barsanti (1690 — 1772)

Adagio

6 6 6 5 #3 9 8 b6 b7 6 7 6 # 7 6 # 4 6

5

6 b7 6 # 6 7 6 b5 7 b6 5 4 3 6 7 4 3 9 8

10

4 3 9 8 7 5 b3 4 3 4 #3 5 4 b3 b5

14

b4 3 6 b6 5 #4 6 7 5 6 4 #3 9 8 6 6 #4 6 6 6 6 7 4 #3

Allegro

6 6 6 6 6 5

4

6 7/5 6/5 # 5 6/5 7 6/5 7 b6 b7

9

6 6/b3 6 6/b3 6 6 6 5/4 3 6

14

b5 6 6 b5 b5 7 6 6

18

b5 b7 4/3 7/b6 b4 6 7/b3 5 7 # 7 6 4 6 # 6

23

6 5 6 5 6 5 6 7 6 9 6 6

28

7 6 9 6 6 7 6 9 6 7 6 5 6 6 6

33

6/4 5/3 6 7 5 6 # 6 6 5

38

b3 # 4/6 6 7 4/7 6/b3 6/b7 7 6/b6 7 7 7/# 5 4 5

43

5 b5 5 6 5 # 6 4 5 #3 6

47

6 # 6 6 5 5 # 7 6 6 #3

Largo

4 6 7 6 7 4 3 6 b5 4 6 7 4 3

10

6 7 4 3 7 7 6 7 6 5 4 3 6 # 6 5

20

b6 #4 6 4 6 5 4 #3 4 3 #3

29

4 6 7 5 7 4 3 6 b5 3 4 6 6 6 b5 7 4 3

Gavotta

8

Sempre il mede[si]mo basso [4 times]

Minuet

b7 6 5 # 6 6 6 5 6 #3 6 5 4 3 6 b5 b4 3

13

b6 5 #3 #4 6 4 3 4 #3 b6 5 #3 #4 6 b5 4 #3

Sonata IV

Francesco Barsanti (1690 — 1772)

Adagio

6 5 4 43 6 6 b3 7 b6 6 43 5 7 4 b3

5

b7 b3 5 4 5 7 6 5 6 6 4 3 6 5 5 4 3 4#3

9

b6 5#3 6 6 5 6 4 #3 5 7 4b3b3

13

43 6 5 6 b3 5 4 3 7 6 7 6 6 5 4 43 5 4 3

17

b6 5 43 6 b3 46 5 6 4 43 6 7 6 43

Con spirito

43 6 7 5 6 7 5 b5 6 7 b5 b6

9

b7 5 7 6 7 5 6 5 43 6 b3 4 43 6 6 6

18

b3 6 6 7 6 6 7 6 5 6 7 7 6

26

5 6 7 4/2 6 6 6 6 6 6 6 b5 7 b3

34

6 5 4 3 b3 6 6 5 4 3 6 6 6 6 6 b7

43

6 7b3 4 6 7 3 6 b3 5 6 5 6

52

5 6 5 b5 b4 3 6 4 6b7 4 3 6 6 6 6 b3 6

60

6 6 6 6 6 7 6 7 #3 7 6 5 6 7

67

#3 7 6 5 6 7 #3 #4 6 5 4 #3 6 6 4 b3 b4 2

74

6 b6 b4 3 4 b6 6 4 3 4 6 6 4 3 7 b3 7 6 5 6 7 b3 7 6 5 6 7

84

b3 b4 6 6 b6 6 6b6 b6 6 5 7 6

92

5 4 b3 5 7 b6 6 2) 4 b3 6 6 b6 6 4 b3 b3

Siciliana Largo

6 6 6 6 b3 6 b7 6 b6 6

7

7 b6 b4 3 6 7 6 7 7 6 5 6 6 b3

13

6 6 43 7 6 4 43 7 6 6 5 7 6 5 6 5
b3 b3 5

19

7 6 5 6 5 7 6 43 6 b6 43 6 b6 43 6 43 5 7 5
b3 43

25

b6 5 443 6 6 6 6 b3 b6b5 7 b4 3 6 5 7 4 3b6 5

32

6 6 5 6 b5 6 6 6 6 6 6 5
b3 b3

Gavotta Allegro

43 6 5 b3 4 7 6 43 6 b6 6

9

6 6 6 6 6 5 6 6 6 6 43
b3

18

6 6 6 # 6 # 6 6 6 6 6 6
4#4

27

6 6#3 6 b3 6 7b6 7 6 46 6 43 6 6 b3
5 b5 5 5

38

6 b6 6 b6 6 b6 46 6 46 43 43 6 b6 6

48

6 46 6 5 6 6 43 b6 6 6 46 6 5 6 6 4 5 4 43
b3 b3

Sonata V

Francesco Barsanti (1690 — 1772)

Adagio

6 4 3 6 b5

4
b4 3 6 5 4 3 4 2 6 5 4 2 6 4 2 5

7
9 6 6 5 6 4 3 4 3 6 5 4 3 6 4 #4

10
4 2 6 #4 2 6 b6 b6 #3 6 #4 2 6 5

13
5 6 4 #3 6 5 7

16
6 6 5 9 6 6 7 b3 6 b6 b3

19
6 5 4 3 7 6 4 3

[Allegro]

6 4 2 6 4 2 6 5 4 2 6 7 5 4 2 6 7 5 4 2

6
4 3 7 6 4 6 7 7 7 7 7 7 7 7 7 7 6 5 b4 2 6 7

II

7 7 $\frac{4}{2}$ 6 7 $\frac{4}{2}$ 6 7 5 $\frac{4}{2}$ 6 7 6 5 6 $\frac{4}{2}$ 5

16

$\frac{4}{2}$ 6 $\frac{4}{2}$ 6 $\frac{4}{2}$ 6 $\frac{4}{2}$ 6 $\frac{4}{2}$ 6 7 $\frac{4}{2}$ 6 7 $\frac{4}{2}$ 5 6 7 7 7 7 $\frac{4}{2}$ 5 6 7 7 7 7

23

7 7 7 $\frac{7}{3}$ $\frac{7}{3}$ 6 6 $\frac{6}{6}$ 6 6 $\frac{6}{6}$ 6 6 $\frac{6}{5}$ # 6 6 7 #

27

[Piano] 4 3 6 4 3 6 5 6 7 4 5 6 4 3 6 5 6 5 6 5 7 7 b 6 5
[Forte]

33

$\frac{4}{2}$ [6] 6 $\frac{4}{3}$ 7 5 6 5 6 7 $\frac{6}{6}$ 7 $\frac{4}{6}$ 7 # 4 6 7 # 3

38

6 b 3 # 6 6 6 5 b 6 b 7 6 7 6 #

44

$\frac{6}{4}$ 5 # $\frac{6}{4}$ $\frac{5}{3}$ $\frac{6}{4}$ # 3 $\frac{6}{4}$ # 3 # 4 6 $\frac{6}{4}$ 5 # 3

48

6 5 6 $\frac{4}{2}$ 6 $\frac{4}{2}$ 6 $\frac{4}{2}$ 6 $\frac{4}{2}$ 6 5 $\frac{6}{4}$ 5 $\frac{6}{4}$

53

$\frac{5}{3}$ $\frac{6}{4}$ $\frac{7}{5}$ $\frac{6}{4}$ 5 3 4 2 6 $\frac{6}{4}$ $\frac{5}{3}$ 7 7 6 7 7 7 7 6 7 7 7 7 6

58

7 7 $\frac{4}{2}$ 6 $\frac{4}{2}$ $\frac{4}{2}$ 6 6

63

5 6 7 7 7 7 7 7 6
5 6 9 8 7 6 9 8 6 6 6 5
5 4

69

7 b3 b7 7 7 7 7 7 7 7

Adagio

Siciliana Largo

5

7 6 7 6 5 4 3 # 6 6 6

9

5 # 7 5 6 5 6 7 b6 b6 5 # 4 6 5
4 #3 b3 2

14

4 6 5 b4 4 b6 5 4 6 5 b3 6 6 5 5 # 6 5 b3
2 2 2 4 #3

19

6 b5 6 4 6 9 5 4 3 7 6 6 5 4 #3 7 6 6 6 b6 5 #
4

Minuet

9

6 6 6 5 # 7 5 6 5 5 6 6 7 6 6 5 #

Sempre il mede[si]mo basso [6 times]

Sonata VI

Francesco Barsanti (1690 — 1772)

Adagio

7 6 7 9 8 6 6 6 9 8 7 6 5 4 3

5

7b6 b4 3 6 4 6 7 6 6 4 3 6 5 6 # 5 4 #3 5

9

4#3 b5 4 3 65 #3 7 6 # 9 6 6 6 5 6 9 8 4b 6 5

13

4#3 45 4 43 5 4 3 4b 6 # 6 #

17

7 6 5 b5 5 5 6 4 3 6 7 7 4b 6

Non tanto Allegro

6 6 5 6 6 6 5 4 3

5

7 5 7 6 b5 43 5

10

6 6 6 7 6 5 6 43 6 5 6

15

5 6 6 7 43 9 6 4b 6 43 6 6 5 4 43

18

18
6 6 6 7 # 6 b6 b6 6 6 5

24

24
b6 6 6 b6 # 6 56 6 5 6

28

28
7 6 7 6 7 6 5

31

31
7 # 6 6 7 # 9 6 6 # 6 6 5 6 6 6

36

36
5 6 6 b5 5 6 6 6 6 6 5 6 5 6

43

43
5 6 6 5 6 6 6 5 6 5 6 5 4 4

Sostenuto

5#3#4 76 765 #3 4 5 43 4 5 43 6 76 # 6

12

5 6 4 5 6 5 6 6 5 6 4 6 5 4 3 6

20

4 3# # 6 4 #3 6 4 #3 6 5

26

7 6 5 6 b3 b6 6 6 5 # #4 6 6 4 #3

Allegro

6 7 5 7 9 8 6 6 46

7

7 46 9 8 6 9 8 7 43 6 4 43

13

6 b5 b4 3 6 5 4 3 6 5 9 8 6

19

7 4 3 6 9 8 6 7 4 3

25

6 5 # 6 6 6 6 6 6 6 7 7 6

32

6b7 b4 3 6 6 7 4 3 6 7 4 3 6 5

39

6 5 4 #3 7 6 6 5 # 6 6

47

6 4 #3 6 7 5 7

52

9 8 6 6 \flat 6 7 \flat 6 7 9 8 6

57

9 8 6 \flat 3 6 7 4 \flat 3 5 $\frac{4}{2}$ 6 7 6 7 9 8

65

6 7 6 7 6 7 9 8 9 8 7 6 7 4 3

73

6 \flat 5 \flat 4 3 6 5 4 3 6 5

78

9 8 6 7 4 3 6 \flat 5 3 7 3

85

6 5 6 $\frac{6}{5}$ 6 $\frac{5}{4}$ 3 7 6 5 7 9 6 6 7 4 3

Francesco
Barsanti
(1690 — 1772)

Sonatas for a Flute

OP. I

Bass

( clef)

Sonata I

Francesco Barsanti (1690 — 1772)

Adagio

6 7 6 9 6 7 5 6 # 9 6 7 7 9 6b7 9 6 6 5

6 7 6 9 6 6 7 46 6 9 6 6 6 9 6 6 6 #

6 # 6 # 7 5 6 6 # 6 7 6 # 6

6 5 # 9 6 6 # 7 5 6 5 6

[Allegro]

6 7 6 7 6 7 # 6 6 6 5 6 5 6 46 5

6 46 # 6 7 6 7 6 7 6 # 6 46 6 5

5 7 65 5 7 65 4 6 4 6 4 6 4 6 6 5 6

6 6 43 4 6 5 43 7b5 7 7 7 7 7 7

b6 b5 46 6 5 6 6 5 6 3 # 6 5 # 6 45

27

6 b5 b6 5 #3 6 5 6 6 6 6 7 7 7

33

7 7# 6 6 6 46 6 46 6 b6 b7 6 6 6 5 4 #3

38

#3 6 #3 6 # 7 6 5 6 5

41

6 6 #4/2 6 6 6 6 6 6 6 6

44

6 6 7# 6 6 5 5 4 #3 6 5 6 6 6 4 #3

Grave

765 6 6 5 6 6 6 6 6 7 6 6 7 7 6 6 5 6 5

10

6 5 6 5 6 5 4 3 6 6 6 6 6 6 6 6 5 b3 # 5 6 7 6 5

19

#3 #4/2 6 #3 #4/2 6 5 7 6 5 2) 6 3 # 7 6 5

28

6 6 7 6 6 6 6 7 6 7 6 5 6 7 4 3 6 7 4 3

Allegro Assai

6 6 # 6 6 6 6 6

5 6 6 6 6 6 6 6 6 6 4/2

10 6 7 6 5

15 # 6 b 6 6 # # 6 4/2 # 4/2

19 6 6 4/6 6 6 # 5 # 4/6 #

23 6 6 6 # 6 # 6 6 6

28 6 6 6 6 7 # 6 6 6 5 6 6 5 6 6 5 6

33 # 6 6 6 # 3 6 6 6 6 6 6

38 6 5 # # 4 6 6 7 # 6 6 6 6 b 6 # 4 6 6 5 6 6 # # 4 2

44 6 6 6 6 6 5 6 6 #

Sonata II

Francesco Barsanti (1690 — 1772)

Adagio

6 5 4 6 6 7 6 6 #4 6 5 4 6 #4 6 6 #4 6 5 4 6 5 3 6 7

2 5

5

7 4 3 5 6 5 5 6 # 7 6 7 6

5

9

7 6 6 6 7 4 #3 6 # 6 6 6

5

14

b3 #4 6 6 6 7 b3 6 6 7 4 3

2

Allegro

6 5 6 6 7 5 6 6 6 6 6

4

6

7 5 4 3 6 7 5 4 6 7 6 7 6 7 6 7 6 7 6 6 5 #3 6

#3

12

7 6 6 6 6 5 7 6 6 #3 # 6 5 #3

5

17

#3 6 6 7 6 6 6 5 # 6 b3 6 6

21

6 b3 #3 6 6 6 #3 9 6 6 b5 b7 9 6 6

25

5 6 7 6 6 b6 b5 b3 b 6

30

6 6 6 5 7 5 7 6 7 6 5 4 6

34

7 6 5 # 7 6 7 6 5 6 5

38

6 5 6 5 6 6 5 6 6

42

6 6 6 6 5 4 3 b3

46

6 5 7 6 6 5 4 3 7 6 7 6 7 6 7 6 5 6

51

7 6 6 6 5 6 6 7 6 6 6 5

Largo

6 5 7 6 # 7 6 7 6 5 #

7 6 6 5 7 7 # 6 6

4 # 6 4 #3 4 6 #3 6 43 4 6

6 4 6 6 6 6 5 3 6 4 5 6

4 #3 6 6 4 5 4 5 4 5 #4 6 6 5 #3

Presto

6 6 6 6 4 6 6 5 6 b3 6

6 6 6 6 6 6

43 766 766 766 6 6 4 3 b5 b765 b3 # 5 765

5 765 5 # 6 #3 6 5 6 4 #3 6 4 3 6

4 3 6 5 43 7 6 5 7 6 5 # 6 6 6 6 #3

64

5 5 4 3 6 4 6 5 #3 7 6 5 6 #3 6 4 #3 6

74

#3 6 #3 6 b5 b7 6 5 5 7 6 5 7 6 5 5 4 6

87

b3 6 4 6 6 #4 6 6 5 4 6 7 6 5 7 6 5

101

5 7 5 6 6 6 6 6 6 6 6 5 6 5 6 4 3

Sonata III

Francesco Barsanti (1690 — 1772)

Adagio

6 6 6 5 #3 9 8 b6 b7 6 7 # 7 6 # 4 6

5

6 b7 6 # 6 7 6 b5 7 b6 5 4 3 6 7 4 3 9 8

10

4 3 9 8 7 b3 4 3 4 #3 5 4 b3 b5

14

b4 3 6 b6 5 #4 6 7 5 6 4 #3 9 8 6 4 #6 6 b6 6 7 4 #3

Allegro

6 6 6 6 6 5

4

6 7/5 6/5 # 5 6/5 7 6/5 7 b6 b7

9

6 6/b3 6 6/b3 6 6 6 5/4 3 6

14

b5 6 6 b5 b5 7 6 6

18

b5 b7 4/3 7/b6 b4 6 7/b3 5 7 # 7 6 4 6 # 6

23

6 5 6 5 6 5 6 7 6 9 6 6

28

7 6 9 6 6 7 6 9 6 7 6 5 6 6 6

33

6/4 5/3 6 7 5 6 # 6 6 5

38

b3 # 4/6 6 7 4/7 6/b3 6/b7 7 6/b6 7 7 7/# 5 4 5

43

5 b5 5 6 5 # 6 5 #3 6

47

6 # 6 6 5 5 # 7 6 6#3

Largo

4 6 7 6 7 4 3 6 b5 4 6 7 4 3

10

6 7 4# 7 7 6 7 6 5 4# 6 5 4 3 6 # 6 5

20

b6 #4 6 4# 5 4 #3 4# 4 #3

29

4 6 7 5 7 4 3 6 b5 3 4 6 6 6 b5 7 4 3

Gavotta

8

Sempre il mede[si]mo basso [4 times]

Minuet

b7 6 5 6 # 6 6 5 6#3 6 5 4#3 6 b5 b4 3

13

b6 5 #3 #4 6 4# 4 #3 b6 5 #3 #4 6 b5 4 #3

Sonata IV

Francesco Barsanti (1690 — 1772)

Adagio

6 5 4 43 6 6 b3 7 b6 6 43 5 7 4 b3

5

b7 b3 5 4 5 7 6 5 6 6 4 3 6 5 5 4 3 4#3

9

b6 5#3 6 6 5 6 4 #3 5 7 4 b3 b3

13

43 6 5 6 b3 5 4 3 7 6 7 6 6 5 4 43 5 4 3

17

b6 5 43 6 b3 46 5 6 4 43 6 7 6 43

Con spirito

43 6 7 5 6 7 5 b5 6 7 b5 b6

9

b7 5 7 6 7 5 6 5 43 6 b3 4 43 6 6 6

18

b3 6 6 7 6 6 7 6 5 6 7 7 6

26

5 6 7 4/2 6 6 6 6 6 6 6 b5 7 b3

34

6 5 4 3 b3 6 6 5 4 3 6 6 6 6 6 b7

43

6 7 b3 4/2 6 7 3 6 b3 6 5 6

51

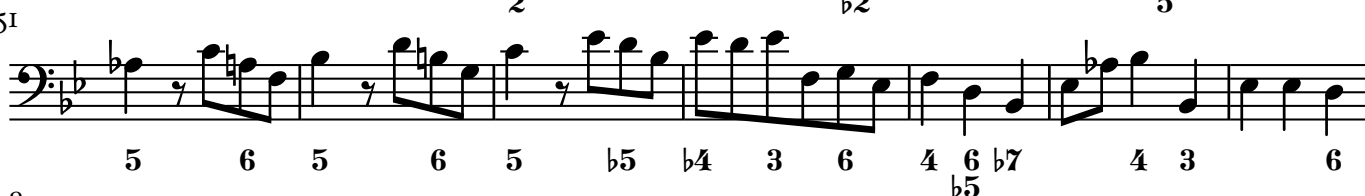

5 6 5 6 5 b5 b4 3 6 4 6 b7 4 3 6

58

6 6 6 b3 6 6 6 6 6 6 7 6 7 #3 7 6

66

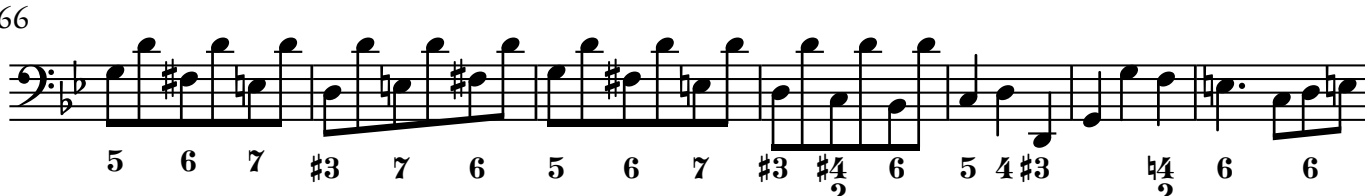

5 6 7 #3 7 6 5 6 7 #3 #4/2 6 5 4 #3 4/2 6 6

73

4 b3 b4/2 6 b6 b4 3 4/2 b6 6 4 3 4/2 6 6 4 3 7 b3 7 6 5 6 7 b3 7 6

83

5 6 7 b3 4/2 6 6 4/6 6 6 6 6 6 6 7 6

92

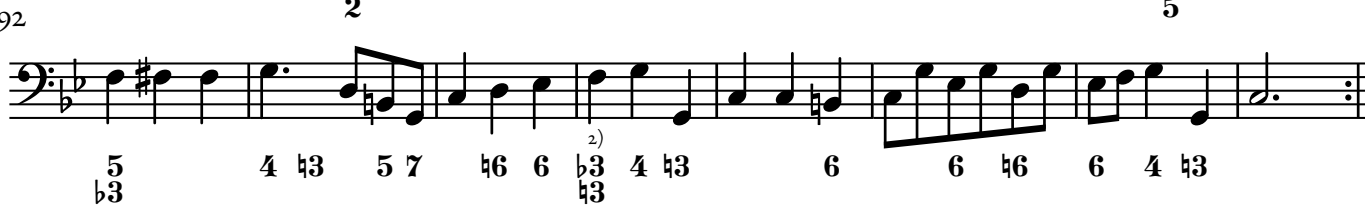

5 b3 4 b3 5 7 4/6 6 2) 4 b3 6 6 4/6 6 4 b3

Siciliana Largo

6 6 6 6 b3 6 b7 6 b6 6

7

7 b6 b4 3 6 7 6 7 7 6 5 6 6 b3

13

6 6 43 7 6 4 43 7 6 6 5 7 6 5 6 5
b3 b3 5

19

7 6 5 6 5 7 6 43 6 b6 43 6 b6 43 6 43 5 7 5
b3 43

25

b6 5 443 6 6 6 6 b3 b6b5 7 b4 3 6 5 7 4 3b6 5

32

6 6 5 6 b5 6 6 6 6 6 6 5
b3 b3

Gavotta Allegro

43 6 5 b3 4 7 6 43 6 b6 6

9

6 6 6 6 6 5 6 6 6 6 43
b3

18

6 6 6 # 6 # 6 6 6 6 6 6
4#4

27

6 6#3 6 b3 6 7b6 7 6 46 6 43 6 6 b3
5 b5 5 5

38

6 b6 6 b6 6 b6 46 6 46 43 43 6 b6 6

48

6 46 6 5 6 6 43 b6 6 6 46 6 5 6 6 4 5 4 43
b3 b3

Sonata V

Francesco Barsanti (1690 — 1772)

Adagio

6 4 3 6 b5

4 b4 3 6 5 4 3 4 2 6 5 4 2 6 4 2 5

7 9 6 6 5 6 4 3 4 3 6 5 4 3 6 4 #4

10 4 2 6 #4 2 6 b6 b6 #3 6 #4 2 6 5

13 5 6 4 #3 6 5 7

16 6 6 5 9 6 6 7 b3 6 b6 b3

19 6 5 4 3 7 6 4 3

[Allegro]

6 4 2 6 4 2 6 5 4 2 6 7 5 4 2 7 5 4 2

6 4 3 7 6 4 6 7 7 7 7 7 7 7 7 7 6 5 b4 2 6 7

II

7 7 $\frac{4}{2}$ 6 7 $\frac{4}{3}$ $\frac{4}{2}$ 6 7 5 $\frac{4}{2}$ $\frac{4}{3}$ 7 6 5 6 $\frac{4}{2}$ 5

$\frac{4}{2}$ $\frac{6}{2}$ $\frac{4}{2}$ $\frac{6}{2}$ $\frac{4}{2}$ $\frac{6}{2}$ $\frac{4}{2}$ $\frac{6}{2}$ $\frac{4}{2}$ $\frac{6}{2}$ 7 $\frac{4}{3}$ 5 6 7 7 7 7 $\frac{4}{3}$ 5 6 7 7 7 7

7 7 7 7 $\#3$ 6 6 6 6 6 6 6 $\#$ 6 6 7 $\#$

[Piano] *[Forte]*
 $\frac{4}{3}$ $\frac{6}{5}$ $\frac{6}{5}$ 6 7 $\frac{4}{5}$ $\frac{6}{5}$ $\frac{4}{3}$ $\frac{6}{4}$ $\frac{5}{6/5}$ $\frac{6}{4}$ 5 7 7 $b6$ 5

$\frac{\#4}{2}$ [6] 6 $\frac{4}{3}$ $\frac{7}{5}$ $\frac{6}{5}$ $\frac{6}{7}$ 6 7 $\frac{4}{6}$ 7 $\frac{\#4}{2}$ 6 7 $\#3$

6 $b3$ $\#$ 6 6 6 5 $b6$ $b7$ 6 7 6 $\#$

$\frac{6}{4}$ $\frac{5}{\#}$ $\frac{6}{4}$ $\#3$ $\frac{6}{4}$ $\#3$ $\frac{6}{4}$ $\#3$ $\frac{\#4}{2}$ 6 6 5 $\#3$

6 5 6 $\frac{4}{2}$ 6 $\frac{4}{2}$ 6 $\frac{4}{2}$ 6 $\frac{4}{2}$ 6 5 $\frac{6}{4}$ $\frac{5}{3}$ $\frac{6}{4}$

$\frac{5}{3}$ $\frac{6}{4}$ $\frac{7}{5}$ $\frac{6}{4}$ 53426 $\frac{6}{4}$ $\frac{5}{3}$ 7 7 6 7 7 7 7 6 7 7 7 7 6

7 7 $\frac{4}{2}$ 6 $\frac{4}{2}$ $\frac{4}{2}$ 6 6

63

5 6 7 7 7 7 7 7 6 5 6 9 8 7 6 9 8 6 6 6 5

69

7 b3 b7 7 7 7 7 7 7 7

Adagio

Siciliana Largo

7 6 7 6 5 4 3 # 6 6 6

5

5 # 7 5 6 5 6 7 b6 b6 5 # 6 5

9

4 6 5 b4 6 5 4 6 5 b3 6 6 5 5 # 6 5 b3

14

6 b5 6 4 6 9 5 4 3 7 6 6 5 4 # 3 7 6 6 6 b6 5 #

19

6 6 6 5 # 7 5 6 5 5 6 6 7 6 6 5 #

Minuet

9

Sempre il mede[si]mo basso [6 times]

Sonata VI

Francesco Barsanti (1690 — 1772)

Adagio

7 6 7 9 8 6 6 6 9 8 7 6 5 4 3

5

7 \flat 6 \flat 4 3 $\frac{6}{5}$ $\frac{4}{2}$ 6 7 6 $\frac{6}{5}$ 4 3 6 5 \flat # 5 4 #3 5

9

4#3 \flat 5 4 3 65 #3 7 $\frac{6}{5}$ # 9 6 6 \flat 5 $\frac{6}{5}$ 9 8 \flat 6 6 5

13

4#3 \flat 5 4 #3 5 4 3 $\frac{4}{5}$ # \flat #

17

7 6 5 \flat 5 5 5 $\frac{6}{5}$ 4 3 6 7 7 \flat 6

Non tanto Allegro

6 6 5 6 6 $\frac{6}{4}$ $\frac{5}{3}$

5

7 5 7 6 \flat 5 \flat 3 5

10

6 6 6 7 6 5 6 \flat 3 6 5 6

15

5 6 6 7 \flat 3 9 6 \flat 6 6 \flat 3 6 $\frac{6}{4}$ $\frac{5}{3}$

18

24

28

31

36

43

Sostenuto

12

20

26

Allegro

6 7 5 7 9 8 6 6 46

7

7 46 9 8 6 9 8 7 43 6 4 43

13

6 b5 b4 3 6 5 4 3 6 5 9 8 6

19

7 4 3 6 9 8 6 7 4 3

25

6 5 # 6 6 6 6 6 6 7 7 6

32

6b7 b4 3 6 6 7 4 3 6 7 4 3 6 5

39

6 5 4 #3 7 6 6 5 # 6 6

47

6 4 #3 6 7 5 7

52

9 8 6 6 \flat 6 7 \flat 6 7 9 8 6

57

9 8 6 \flat 3 6 7 4 \flat 3 5 $\frac{4}{2}$ 6 7 6 7 9 8

65

6 7 6 7 6 7 9 8 9 8 7 6 7 4 3

73

6 \flat 5 \flat 4 3 6 5 4 3 6 5

78

9 8 6 7 4 3 6 \flat 5 3 7 3

85

6 5 6 $\frac{6}{5}$ 6 $\frac{5}{4}$ 3 7 6 5 7 9 6 6 7 4 3