

Sonata Quarta

Andante

7

13

16

20

26

31

35

39

44

Anonymous
(mid xviii c.?)

Sonates
à deux violes

Viola da Gamba I

VistaMare Musica

Viola da Gamba I Sonata Prima

1
4
7
10
13
16
19
22

+

p

t

p

p

49
54
59
65
67
70
73
75
78

4^a Varia

5^a Varia

Cantabile

9

2^a Varia

22

28

3^a Varia

37

41

45

25

28

31

33

36

21

24

26

27

28

30

32

34

37

39

41

43

45

47

48

50

52

54

1

5 Fin

8

16

23 *Lent. + plus lent.*

Allegro

6

11

15

18

22 *p*

28

34

40

46 *p*

51

57

63 3 1 3 3 1 3

66

69 *p* *p*

73

Sonata Terza

Andante

Sonata Seconda

Andante

38

42

46

50

53

56

60

64

69

Corrente

1
4
7
11
14
17
20
24
28
32
36

39
43
46
49
52
56
60
63
66
69
72

75

79

83

87

91

95

Sarabanda

7

13

19

P. 14

Giga

50

t

55

59

t

64

67

70

p

76

f *p* *f*

81

p t

85

t *f*

88

p *f*

Allegro

1
p

5

10
p f p (f)

18

22

27

32

36

42

46

51
p f p f

5^a Varia:

101

104

107

109

111

113

116

119

Cantabile

7

14

21 1ª Varia:

25

29

35

41 2ª Varia:

45

49

55

3ª Varia:

61

64

66

69

72

75

78

81 4ª Varia:

85

89

95

23

26

29

32

34

36

39

42

45

49

52

55

57

59

62

Aria Cantabile

7

14

Majeur

21

29

35

On reprend le Mineur.

Sonata Sesta

Allegro

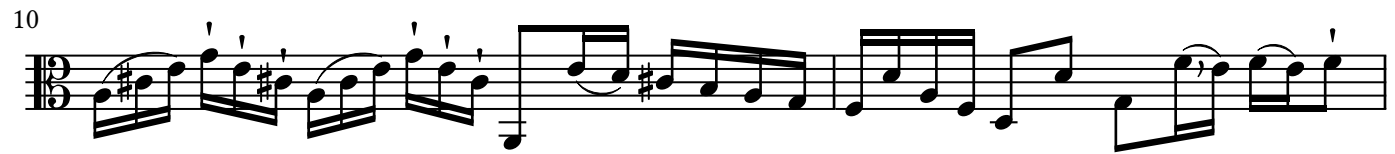

Allegro

63

68

74

81

87

91

96

101

108

114

Sonata Quinta

Largo

5

8

12

16

22

28

35

40

44

Lentem.^t

Allegro

67

69

72

75

78

81

83

86

89

91

P. 36

Largo $\frac{3}{8}$

5

8

11

16

19

25

29

33

37

Fin

Lentement

Dacapo

Giga Allegro

P. 8

Presto

10

18

27

35

46

53

61

69

74

82

57 *p* *f*

62

67

72

76

81

85

90

94

98

102

Aria

5

9

12

17

22

27

33

38

43

Fin

Lentement