

Georg Philipp
Telemann
(1681 — 1767)

INSTRUMENTAL WORKS FOR RECORDER

Part 3: Trio-sonatas with Recorder –
TWV 42

Vol. IV – for recorder and
dessus de viole:

TWV42:C 2 (C maj.)
TWV42:d 7 (D min.)
TWV42:g 9 (G min.)

Georg Philipp
Telemann
(1681 — 1767)

INSTRUMENTAL WORKS FOR RECORDER

Part 3: Trio-sonatas with Recorder –
TWV 42

VOL. IV, for recorder and
dessus de viole:

TWV42:C 2 (C maj.)
TWV42:d 7 (D min.)
TWV42:g 9 (G min.)

CONTENTS

Sonata [in canone] (TWV42:C 2) (D-DS <i>Mus.ms 1042/35</i>)	5
Sonata (TWV42:d 7) (D-DS <i>Mus.ms 1042/33</i>)	10
Sonata (TWV42:g 9) (D-DS <i>Mus.ms 1042/63</i>)	18

PREFACE

This edition reproduces Telemann's trio-sonatas for two instruments and continuo (TWV class 42) for which the recorder is explicitly stated as an instrument, either as the only possibility or one among several. It does not include sonatas which could be performed on the recorder or could be (or have been) adapted to the recorder.

This volume includes the three trio-sonatas for recorder, *dessus de viole* and continuo. The sources used are the three manuscripts from the *Universität- und Landesbibliothek Darmstadt* listed above.

EDITORIAL REMARKS

- All editorial additions are placed above the staff or marked by dotted lines or parentheses.
- Original time signatures, note values, ties, slurs, bar lines and beamings have been retained. Original clefs are kept in the score; in the separate parts a version with standard treble clef is also supplied.
- All marked accidentals have been retained, even when superfluous according to modern conventions; however, they have been silently 'modernised' when today conventions dictate a different sign (i.e.: a sharp used to raise a flattened note has been converted to a natural sign).
- Accidentals above the staff or in small type between parentheses are editorial suggestions.
- All sources were in separate parts.

CRITICAL NOTES:

1. Tempo indication missing in the *Cembalo* part.
2. Original: —
3. In the source, meas. 71 and 72 of the recorder part are repeated with a small \parallel : \parallel section.

Sonata [in canone]

à Flute Dolce, Dessus de Viole e Basse
TWV 42:C 2

G.P. Telemann (1681 — 1767)

Dolce

Flute dolce
Dessus de Viole
Cembalo

II

5 4 # 5 4 3 6 9 8 5 4 3 9 7 6 7 b

20

5 6 5 4 3 6 9 8 6 7 6 6 6 5 6 4 6 2

30

6 5b 6 6 6 6 5b 7 6

Allegro

6 4 6 6 6 5 6 6 4 3
2 4 4 3

6 7 6 6 5 3 6 6 6 6 7 #
4 5 5

6 5 6 # 6-6 # # b b 5 # b 6
4 # 5b

7 6 6 6 5b- 6 5 # 7 # 6 6- # 4 4 3 6
5

6 6 — 6 6 6

24

6 7 5 4 # 6 6 6 6 5 6 5 #

29

7 # 6 5 4 2 6 4 6 6 6 6 65 43

34

6 6 6 6 7 6 6 6 4 6 6

39

6 4 2 6 4 2 6 4 2 7 7

43

7 4 2 6 6 6 6 6 6 5

Grave

Fingering: 6 6 6 5 6 6 4 6 6 7 6 6 5 # 6 6 #

II

Fingering: 6 4 4 4 6 5 6 4 4 6 6 b b 6 b 7 4 6 4 4

Vivace

Fingering: 6 6 6 5 6 7 6 6 5

5

Fingering: 6 6 6 5 6 6 5 6 6 5 3 6 6 5 4 2

9

Fingering: 6 6 6 5 # 6 6 6 5 # 6 6 #

13

6 6/5 6/4 5/# 6 6 6 7 5/4 #

17

6 # # # 6 6 6 b 7/#

21

6/5 6 6 6/5 6 6

25

6 6 7 6 6/5

29

6 6/5 6 7 7

Sonata

a Flauto a bec, Dessus de Viole e Cembalo
TWV 42:d 7

G.P. Telemann, Triosonatas (TWV 42)
with recorder and dessus de viole
G.P. Telemann (1681 — 1767)

Andante

Flauto dolce

Dessus de Viole

Basso

4

7

10

12

14

17

20

Vivace

24

28

33

38

44

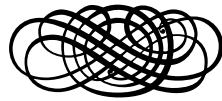

Adagio

26

30

34

39

44

Da Capo.

Sonata

a Flute a bec, Dessus de Viole e Cembalo

TWV 42:g 9

G.P. Telemann, Triosonatas (TWV 42)
with recorder and dessus de viole

G.P. Telemann (1681 — 1767)

Suave mà non adagio.

Flute a bec

Dessus de Viole

Cembalo

3

6

9

12

15

18

21

Vivace

10

21

31

42

53

61

70

3)

83

95

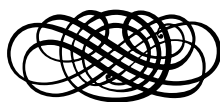

Largo

6

12

Allegro

10

19

29

38

48

61

72

82

95

Georg Philipp
Telemann
(1681 — 1767)

Trio-sonatas with
Recorder – TWV 42

Vol. IV, for recorder and
dessus de viole

Recorder
(original clef )

Sonata [in canone]

à Flute Dolce, Dessus de Viole e Basse
TWV 42:C 2

Dolce

10

19

27

Allegro

6

11

18

22

25

30

34

38

41

45

Grave

11

17

Vivace

5

10

14

17

21

25

30

Sonata

a Flauto a bec, Dessus de Viole e Cembalo

TWV 42:d 7

Andante

4

6

9

11

13

14

16

19

21

Vivace

5

10

16

21

25

28

31

36

39

43

Adagio

6

8

18

25

28

31

36

43

Da Capo.

Sonata

a Flute a bec, Dessus de Viole e Cembalo

TWV 42:g 9

Suave mà non adagio.

Vivace

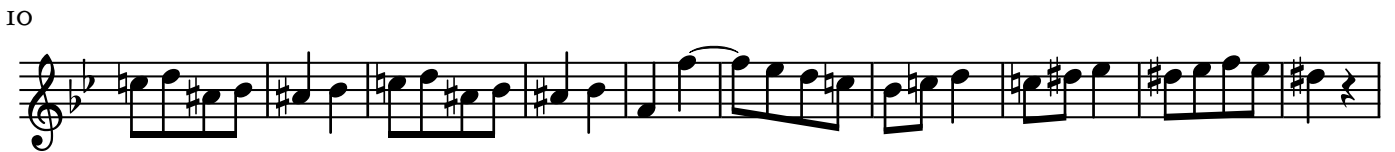

43

54

60

70

81

92

Largo

5

9

14

Allegro

9

16

24

Dessus

42

56

68

75

84

96

Georg Philipp
Telemann
(1681 — 1767)

Trio-sonatas with
Recorder – TWV 42

Vol. IV, for recorder and
dessus de viole

Recorder
(modern clef )

Sonata [in canone]

à Flute Dolce, Dessus de Viole e Basse
TWV 42:C 2

Dolce

10

19

27

Allegro

6

11

18

22

25

30

34

38

41

45

Grave

11

17

Vivace

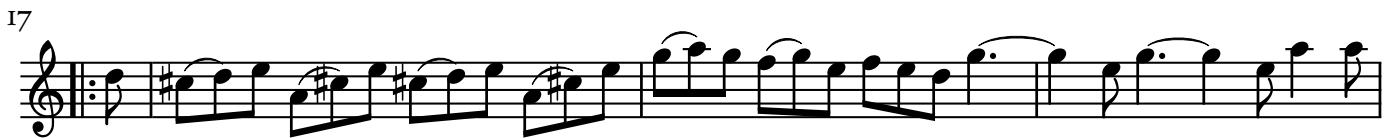

Sonata

a Flauto a bec, Dessus de Viole e Cembalo

TWV 42:d 7

Andante

Vivace

6

12

17

22

26

29

33

38

41

Adagio

6

9

19

25

27

29

31

36

43

Da Capo.

Sonata

a Flute a bec, Dessus de Viole e Cembalo

G.P. Telemann (1681 — 1767)

TWV 42:g 9

Suave mà non adagio.

6

10

13

16

20

Vivace

10

20

33

42

54

60

70

81

92

Largo

5

9

14

Allegro

9

16

24

9 Dessus

42

55

65

72

79

89

98

Georg Philipp
Telemann
(1681 — 1767)

Trio-sonatas with
Recorder – TWV 42

Vol. IV, for recorder and
dessus de viole

Dessus de viole
(original clef )

Sonata [in canone]

à Flute Dolce, Dessus de Viole e Basse
TWV 42:C 2

G.P. Telemann (1681 — 1767)

Dolce
Flt.

D.d.V.

13

22

30

Allegro
Flt.

D.d.V.

5

9

14

20

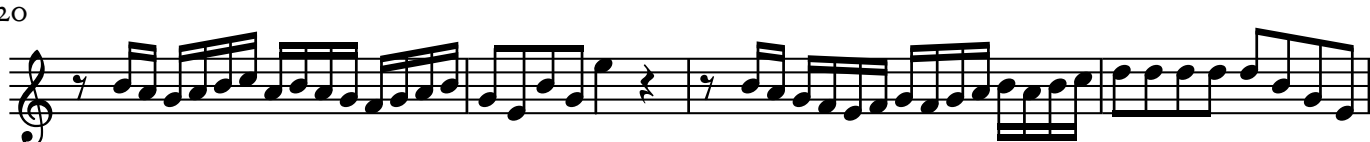

24

28

33

38

41

44

Grave

II

17

Vivace
Flt.

D.d.V.

6

10

14

17

22

26

30

D-Ds Mus.ms 1042/33

Sonata

G.P. Telemann (1681 — 1767)

a Flauto a bec, Dessus de Viole e Cembalo
TWV 42:d 7

Andante

Vivace

Flt.

D.d.V.

7

13

20

26

32

38

42

Adagio

6

D-DS Mus.ms 1042/63

Sonata

G.P. Telemann (1681 — 1767)

a Flute a bec, Dessus de Viole e Cembalo
TWV 42:g 9

Suave mà non adagio.

6

9

12

15

18

21

Vivace

8

17

26

36

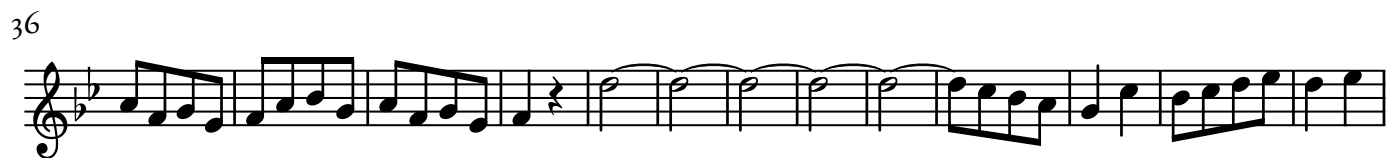

49

65

76

85

95

Largo

9

Allegro

Flt.

19 D.d.V.

29

36

45

60 Flt.

76 D.d.V.

85

96

Georg Philipp
Telemann
(1681 — 1767)

Trio-sonatas with
Recorder – TWV 42

Vol. IV, for recorder and
dessus de viole

Dessus de viole
(modern clef )

Sonata [in canone]

à Flute Dolce, Dessus de Viole e Basse
TWV 42:C 2

G.P. Telemann (1681 — 1767)

Dolce
Flt.

D.d.V.

12

21

30

Allegro
Flt.

D.d.V.

6

10

15

20

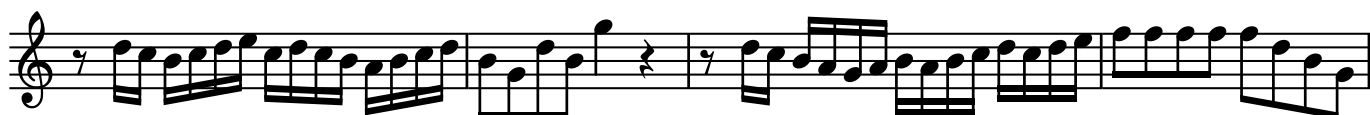

24

28

33

38

41

44

Grave

II

17

Vivace

Flt.

D.d.V.

6

10

14

17

22

26

30

D-Ds Mus.ms 1042/33

Sonata

G.P. Telemann (1681 — 1767)

a Flauto a bec, Dessus de Viole e Cembalo
TWV 42:d 7

Andante

Vivace

D.d.V.

Flt. *tr*

7

13

21

27

33 *tr*

38

42 ²⁾

Adagio

6

D-DS Mus.ms 1042/63

Sonata

G.P. Telemann (1681 — 1767)

a Flute a bec, Dessus de Viole e Cembalo
TWV 42:g 9

Suave mà non adagio.

Vivace

26

36

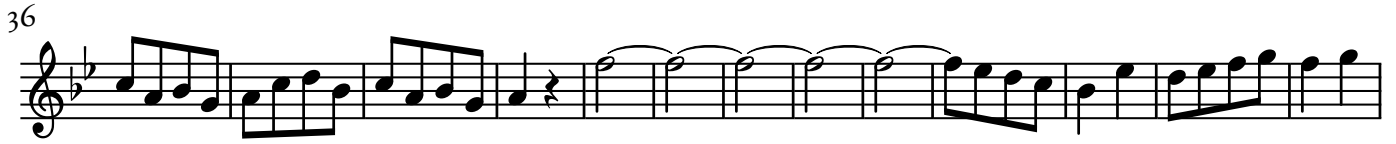

49

65

76

85

95

Largo

9

Allegro

Flt.

9

19

D.d.V.

29

36

46

61

Flt.

5

76

D.d.V.

85

96

Georg Philipp
Telemann
(1681 — 1767)

Trio-sonatas with
Recorder – TWV 42

Vol. IV, for recorder and
dessus de viole

Continuo

Sonata [in canone]

G.P. Telemann (1681 — 1767)

à Flute Dolce, Dessus de Viole e Basse

TWV 42:C 2

Dolce

1)

6 7 7 7 5 4 6 7 5 6 5 4 #

14

5 6 9 8 5 4 3 9 6 7 b # 5 6 5 8 9 8 6 7 6 6

26

6 5 6 4 6 6 5 b 6 6 6 6 5 b 7 6

Allegro

6 4 6 6 6 5 6 6 4 3 6 7 6 5 3

9

6 6 6 6 7 # 6 5 6 # 6 6 # # b b 5

15

b 6 7 6 6 5 b 6 5 # 7 6 6 # 4 4 6 6 6

21

— 6 6 6 6 7 5 4 # 6 6 6 6 5 #

28

6 5 7 6 4 6 4 6 6 6 5 6 5 4 3 6 6

36

6 6 7 6 6 6 4 6 6 6 4 6 4 6 4

42

7 7 7 4 6 6 6 6 6 6 6 5

Grave

6 6 6 6 6 6 6 6 6 6 6 6 6 6 6 6

II

6 6 6 6 6 6 6 6 6 6 6 6 6 6 6 6

Vivace

6 6 6 6 6 6 6 6 6 6 6 6 6 6 6 6

6

6 6 6 6 6 6 6 6 6 6 6 6 6 6 6 6

12

6 6 6 6 6 6 6 6 6 6 6 6 6 6 6 6

17

6 6 6 6 6 6 6 6 6 6 6 6 6 6 6 6

23

6 6 6 6 6 6 6 6 6 6 6 6 6 6 6 6

28

6 6 6 6 6 6 6 6 6 6 6 6 6 6 6 6

Sonata

a Flauto a bec, Dessus de Viole e Cembalo
TWV 42:d 7

Andante

5

10

15

19

Vivace

8

12

17

20

28

36

43

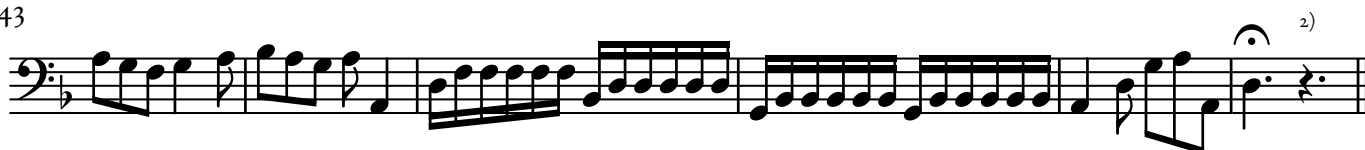

Adagio

6

5

10

15

20

26

32

37

43

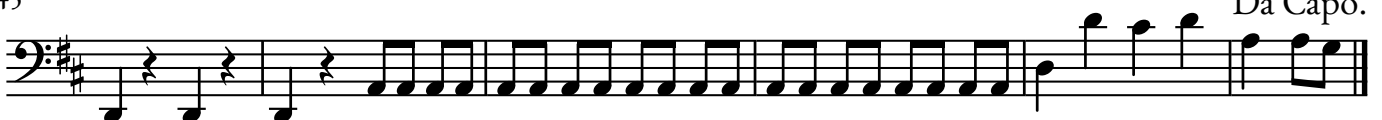

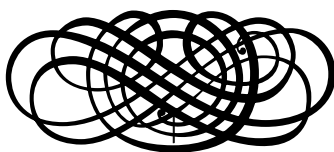

Sonata

a Flute a bec, Dessus de Viole e Cembalo

TWV 42:g 9

Suave mà non adagio.

6

11

18

Vivace

10

24

34

46

57

68

81

94

Largo

9

Allegro

12

24

36

48

59

71

84

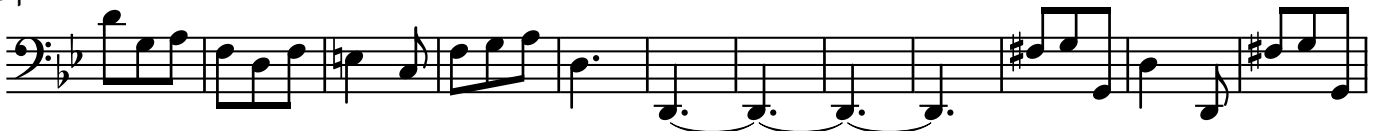

96

