

Violino

BRD DS Mus.ms 1042/71 (Endler ms.)

(5) Sonata

Georg Philipp Telemann (1681 – 1767)

à Violino, Viola di Gamba et Cembalo

(TWV 42:g10)

Cantabile

Allegro

5

10

16

21

25

30

35

40

45

50

55

60

64

68

72

77

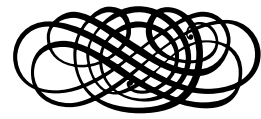

19

25

31

37

42

46

50

53

57

61

66

Andante

5

9

13

17

21

25

Allegro

6

11

15

Largo

3

9

15

21

29

34

42

50

59

Vivace

10

17

24

32

41

49

56

63

69

75

81

86

91

95

99

105

112

118

124

Vivace

BRD DS Mus.ms 1042/72 (Endler ms.)

(7) Sonata

Georg Philipp Telemann (1681 - 1767)

à Violino, Viola et Cembalo
(TWV 42:h6)

Largo

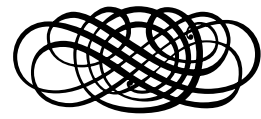

BRD DS Mus.ms 1042/89 (Endler ms.)

(6) Sonata

Georg Philipp Telemann (1681 – 1767)

à Violino, Viola di Gamba et Cembalo

(TWV 42:g11)

Cantabile

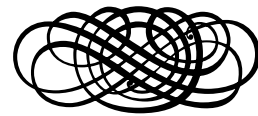

Vivace

6

V.d.G.

Allegro

11

V.d.G.

Dolce

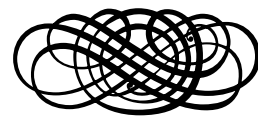

Viola di Gamba

BRD DS Mus.ms 1042/71 (Endler ms.)

(5) Sonata

Georg Philipp Telemann (1681 – 1767)

à Violino, Viola di Gamba et Cembalo

(TWV 42:g10)

Cantabile

Allegro

4

9

16

22

28

33

40

47

54

59

64

34

39

44

48

52

55

59

63

67

Allegro

5

9

12

16

20

24

26

30

70

76

Largo

8

15

24

33

40

49

58

Vivace

Vln.

Andante

71

78

84

91

98

106

114

123

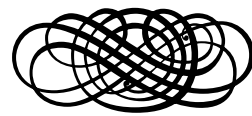

(6) Sonata

Georg Philipp Telemann (1681 - 1767)

à Violino, Viola di Gamba et Cembalo
(TWV 42:g11)

Cantabile

3

7

11

15

19

23

27

70

77

82

tr

89

96

101

106

tr

112

118

124

Vivace

7

Vln.

13

19

27

32

38

45

51

54

58

6

Vivace

5

9

13

17

21

25

31

35

40

45

48

52

55

58

63

67

72

76

81

85

BRD DS Mus.ms 1042/72 (Endler ms.)

(7) Sonata

Georg Philipp Telemann (1681 – 1767)

à Violino, Viola et Cembalo
(rwv 42:h6)

Largo

13

24

33

44

55

Dolce

10

22

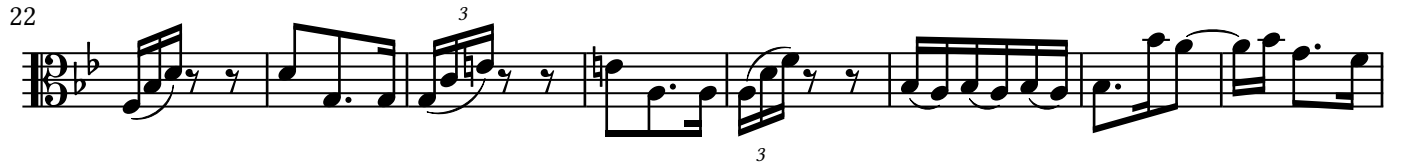

30

37

45

57

67

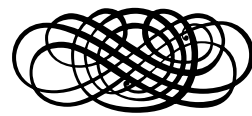

Allegro

7

12

20

29

38

47

54

61

69

74

84

96

105

114

119

123

131

140

150

156

Georg Philipp
Telemann
(1681 – 1767)

7 Trio sonatas
for Violin,
Viola da Gamba
and B.c.

Vol II: Sonatas 5 – 7

Cembalo

VistaMare Musica

(5) Sonata

Georg Philipp Telemann (1681 – 1767)

à Violino, Viola di Gamba et Cembalo
(TWV 42:g10)

Cantabile

Figured bass symbols for each staff:

- Staff 1: 7 6 6, 6 6 5 / 5 4 #, 7 4+6 / 2, 6 6 5 / 5 4 #, #, 7 6 5 / 5 4 3
- Staff 2: 6 4 3 / 5 9 8, 6, 6 3
- Staff 3: 5, 6 5, 6 #, 6, 5 6
- Staff 4: 7 4 6 / 2, 6 6 5 / 5 4 3, 7 4+6 / b 2, 6 6 / 5 4, #, 4 7 6 / 2
- Staff 5: 4 7 6 / 2, 6 7 6 / 4, 6 #, #, 6 6, 6 6 6 5 / 5 4 #
- Staff 6: #, 6 7 6 / 4, 4 7 6 / 2, 6 7 6 / 4, 7 6 #, 6 #
- Staff 7: 6 5, 6 5, 6 #, 5 6, 6
- Staff 8: 7 #, 6 7 #, 7 5 6 5 / 4 3
- Staff 9: #, 5 6

Allegro

8
6 # # 5 6 # 6 6 6 6 # # 6 # # 5

17
6 6 5 6 5 # # 6 # # 5 # 6

24
6 6 6 6 6 6 b b b 6 b b 5 b 6

31
6 6 6 6 6 5 6 6

39
b 6 # 6 6 5 b

48
b b b b b b 6 b 6 6 5 6 6 5 6 #

57
6 # # 5 6 # 6 6 6 6 6

65
6 # # 5 # (#) 6 # 6 6 6

74
b b b b 6 # 6 6 5 5 b b 6 # 6 6 5

Largo

6 6 6 5 6 6 6 5 7 6

7 6 6 6 5 6 6 5

6 b 6 b 6 7 6 7 6b b7 6

7 6 7 6 5 6 7 6 5 6

6 6 6 5 6 6 6 5 6

7 6 7 6 7 7 5 6 7 6 7 6

7 6 7 5 3

Vivace

6 6 # 6 6 6 7 6 6 #

6 6 6 6 6 # 6 # 6 6

6 6 b 6 b 6 b 6 b 6

6 5 6 5 9 6 9 8 6 7 6 5 6 6 6 # 6 6

6 6 5 6 6 5 6 6 5 6 6

6 7 6 5 6 6 6 6 # 6 # 6 6 6 5 6 #

6 # 5 6 5 7 6 b7 6 6 b 5b 6

6 # 6 6 # 6 6 6 5 b # # b # 5 b 6 5

6 6 6 6 # 6 # 6 # 6 # 6 6 5 6 # # 6 #

5 6 4 # # 6 # # 6 # 6 5b 6 6

6 5 6 # # 6 # # 6 # 6 6

6 6 6 # 6 6 # 6 6

6 5 6 # # 6 # 5 6 5 6 6 5

Andante

6 6 7 7 7 6 6 6 # 6 6 b # # # 6 #

6 6 6 6 5 7 6 6 7 6 6 7 6 5 6

7 6 5 6 5 6 6 6 # 6 6 6 # # 5 # b # b

3 4 3 4

3 4 3 4 3 4 3 4 3

b # 6 6 6 6 6 6 b 7 6 6

7 6 6 b 7 6 5 6 5 6 5 6 5 6 6 6 6 # # 6 #

3 4 3 4 3 4 3 4 3

6 # 6 6 # # 6 6 5 # 6 # 6 7 3 9 9 7 7 7

7 # 6 6 6 5 7 7 6 6 5 6 6 #

4 5 4 # 4 # 3

Allegro

6 6 6 6 7 # 6 6 6 5 6 # 6 # 6 6 6 5 6 6 6

4 5 4 # 4 # 3

6 # 6 6 # 6 6 6 5 6 # # 6 # 5 6 6 5

4 # 4 # 4 #

6 b 4 6 6 6 b 7 6 6 b 4 6 6 6 5 6 6 6 6

6 6

6 # 6 # 6 6 # 6 6 5 4 5 6

6 # 6 6 6 7 6 6 # # 6 # 6 4

6 # 6 6 6 7 6 6 # # 6 # 6 4

b 4 4 6 # # 6 # #

6 6 # 6 6 6 7 6 6 # 6 # 6

4 5 4 # 4 # 3

6 6 7 6 # 6 6 6 5 6 # 6 # 6 6 6 5 6 6 6

4 # 4 # 4 #

6 6 7 6 # 6 # 6 # 6 # 7 5 #

4 # 4 # 4 #

(6) Sonata

Georg Philipp Telemann (1681 - 1767)

à Violino, Viola di Gamba et Cembalo
(TWV 42:g11)

Cantabile

Measures 6-10 of the Cantabile section.

Measures 11-15 of the Cantabile section.

Measures 16-20 of the Cantabile section.

Measures 21-25 of the Cantabile section.

Measures 26-30 of the Cantabile section.

Vivace

Measures 7-12 of the Vivace section.

Measures 13-17 of the Vivace section.

Measures 29-38 of the Cantabile section.

6 5 6 6 6 6 6 3 6 6 6 4 5

Measures 39-48 of the Cantabile section.

4 6 6 6 6 5 6 6 6 4 5 3

Measures 49-58 of the Cantabile section.

4 6 6 3 3 6 5 6 5 3 # 3 #

Measures 59-68 of the Cantabile section.

3 6 3 5 6 5 # 6 6 # 6 # 6 4

Measures 69-78 of the Cantabile section.

5 3 # 4 6 6 # 6 6 # 6 6 # 6 4

Measures 79-88 of the Cantabile section.

5 3 # 4 6 6 # 6 6 6 6 3

Measures 89-98 of the Cantabile section.

3 6 5 6 5 3 # 3 6 7 7 6

Measures 99-108 of the Cantabile section.

6 # 6 6 # 6 4 # 3 # 4 6 6 # 6

Measures 109-118 of the Cantabile section.

6 # 6 6 # 6 4 5 3 # 4 6 6 # 6 5

Measures 119-128 of the Cantabile section.

7 # 6 5 # 6 6 7 # 6 5 #

(7) Sonata

Georg Philipp Telemann (1681 - 1767)

à Violino, Viola et Cembalo
(rwv 42:h6)

Largo

6 6 # 7 6 9 8 9 8 6 6 6

7 6 9 8 9 8 4 2 5 3 6 5 6

6 6 # # 6 6 # #

4 2 5 3 b 6 5 b 6 5 b # # 7 3

6 # 6 6 # 7 6 9 8 9 8

4 2 5 3 6 5 6 5 # 6b 6 6 6b 6 5 #

Vivace

6 4 6 6 6 # 6 4 # 6 #

4+ 6 6 # 6 # 6 6 # 6 4 # #

4+ 6 6 # 6 6 4 5 3 6 6 4 5 3 6

20

27

35

42

49

56

62

69

77

84

Dolce

Allegro

A3 Printing Instructions

The A3 versions of the PDF files are intended to be printed in a booklet format (several double-size sections folded in the middle) on A3 paper; when necessary, page turnings are minimized by the use of fold-outs.

To print in booklet format on double-sized paper using Adobe Acrobat Reader™ (other PDF readers usually have equivalent commands):

1. Load double-sized paper (typically A3) in your printer.
2. In Acrobat Reader™ print dialogue box, under “Page Sizing & Handling”, select “Size” and under “Size Options”, select “Actual Size”.
3. Under “Page Setup...”, select “A3 297 x 420 mm”.
4. Print each of the page ranges listed below (*recto* and *verso*).
5. Load single-sized paper (typically A4) in you printer.
6. In Acrobar Reader™ print dialogue box, under “Page Sizing & Handling”, select “Size” and under “Size Options”, select “Actual Size”.
7. Under “Page Setup...”, select “A4 210 x 297 mm”.
8. *Print the last page range (also recto and verso).*

This generates some sections to fold in the middle (and bind together, if you like).

Hint: if your printer does not have double-side printing capability (*recto* and *verso* in a single run), print each range twice: once selecting “Front side only” (or “Odd sheets”) and printing on one side, then selecting “Back side only” (or “Even sheets”), reloading the printed pages on the other side and printing the same range of pages again.

Page Ranges

(all numbers refer to positions in the file, not to numbers printed on the pages)

Section	Paper Size	Page Range
Score I – Cover	A3	1–2 (1 sheet)
Score I – sect. 1	A3	3–16 (7 sheets)
Score I – sect. 2	A3	17–28 (6 sheets)
Score II – Cover	A3	1–2 (1 sheet)
Score II – sect. 1	A3	3–14 (6 sheets)
Score II – sect. 2	A3	15–24 (5 sheets)
Parts I – Violino	A3	1–12 (6 sheets)
Parts I – VdG	A3	13–26 (7 sheets)
Parts I – Cembalo	A3	27–36 (5 sheets)
Parts II – Violino	A3	1–12 (6 sheets)
Parts II – VdG	A3	13–22 (5 sheets)
Parts II – Cembalo	A3	23–30 (4 sheets)