

Georg Philipp
Telemann
(1681 – 1767)

7 Trio sonatas
for Violin,
Viola da Gamba
and B.c.

Vol I: Sonatas 1 – 4

Violino

VistaMare Musica

(1) Sonata

Georg Philipp Telemann (1681 – 1767)

à Violino, Viola di Gamba et Cembalo

(TWV 42:E6)

Allegro

5

8

11

15

24

30

33

35

38

41 

44 

48 

51 

54 

57 

61 

64 

67 

71 

Largo

Allegro

11

20

30

40

53

66

76

83

92

103

114

124

134

142

147

152

162

171

181

191

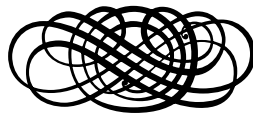

BRD DS Mus.ms 1042/85 (Endler ms.)

(2) Sonata

Georg Philipp Telemann (1681 - 1767)

à Violino, Viola di Gamba et Cembalo

(TWV 42:E7)

Siciliana

Presto

11

V.d.G.

tr

20

28

35

40

45

53

61

66

74

81

89

95

104

108

116

121

128

135

140

147

155

Andante

6

12

Vivace

11

23

42

48

54

64

75

86

98

107

113

122

133

143

153

165

176

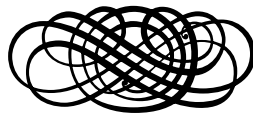

BRD DS Mus.ms 1042/73 (Endler ms.)

(3) Sonata

Georg Philipp Telemann (1681 - 1767)

à Violino, Viola di Gamba et Cembalo

(TWV 42:F10)

Grave

9

17

24

31

39

46

54

61

Allegro

6

10

13

16

19

21

25

31

35

39

43

46

50

52

55

58

61

64

68

Andante

Vivace

52

57

62

68

78

82

87

97

107

114

119

BRD DS Mus.ms 1042/86 (Endler ms.)

(4) Sonata

Georg Philipp Telemann (1681 – 1767)

à Violino, Viola di Gamba et Cembalo

(TWV 42:G10)

Cantabile

5

8

13

16

20

23

27

Vivace

5

10

16

21

27

32

36

41

47

54

58

Affettuoso

6

9

13

16

19

Allegro

5

9

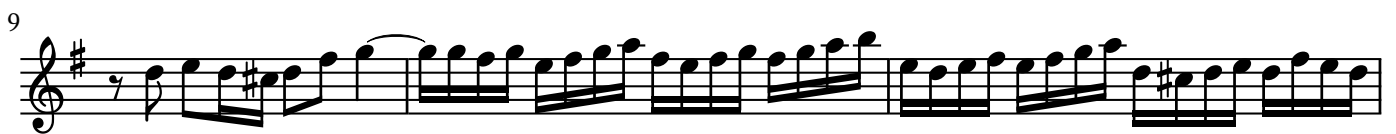

12

Georg Philipp
Telemann
(1681 – 1767)

7 Trio sonatas
for Violin,
Viola da Gamba
and B.c.

Vol I: Sonatas 1 – 4

Viola da Gamba

VistaMare Musica

(1) Sonata

Georg Philipp Telemann (1681 – 1767)

à Violino, Viola di Gamba et Cembalo

(TWV 42:E6)

Allegro

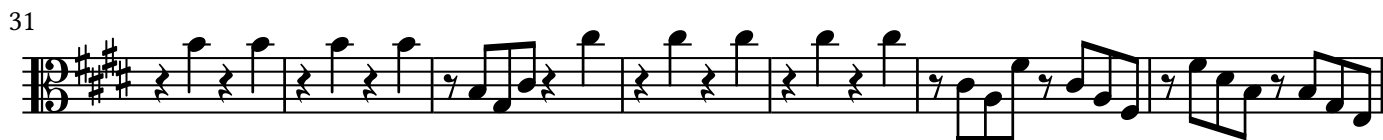

40

42

46

50

54

57

61

65

68

70

73

78

81

84

87

90

92

96

100

105

108

Largo

9

15

19

23

27

30

36

Allegro

11

21

29

38

49

56

70

81

91

100

108

120

126

136

146

155

164

173

178

183

192

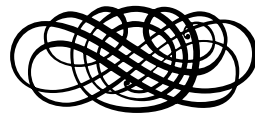

BRD DS Mus.ms 1042/85 (Endler ms.)

(2) Sonata

Georg Philipp Telemann (1681 – 1767)

à Violino, Viola di Gamba et Cembalo

(TWV 42:E7)

Siciliana

tr

(tr)

Presto

10

18

26

33

41

46

53

60

69

77

86

93

99

104

110

115

126

136

141

148

156

Andante

Vivace

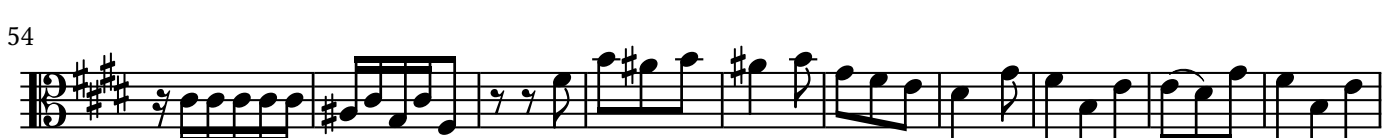

75

86

98

110

121

129

135

144

154

165

177

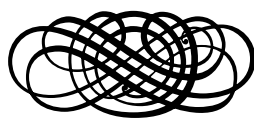

BRD DS Mus.ms 1042/73 (Endler ms.)

(3) Sonata

Georg Philipp Telemann (1681 - 1767)

à Violino, Viola di Gamba et Cembalo

(TWV 42:F10)

Grave

10

17

25

32

39

46

54

61

Allegro

38

41

46

49

53

56

59

62

66

69

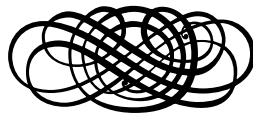

Andante

Vivace

7

13

23

30

33

37

45

52

60

63

67

3

73

77

80

85

91

96

104

110

114

119

BRD DS Mus.ms 1042/86 (Endler ms.)

(4) Sonata

Georg Philipp Telemann (1681 - 1767)

à Violino, Viola di Gamba et Cembalo

(TWV 42:G10)

Cantabile

Vivace

9

14

18

23

27

30

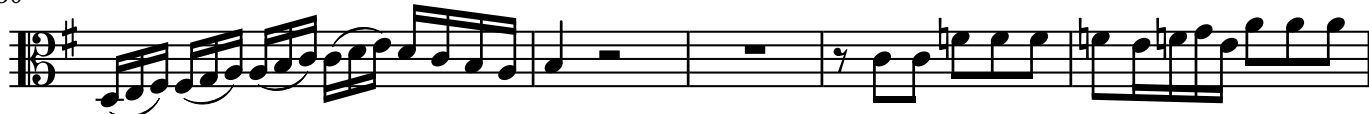

35

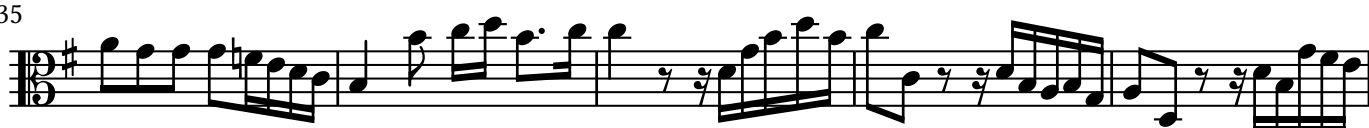

40

46

53

57

Affettuoso

4

7

10

14

17

20

Allegro

7

10

14

18

22

27

31

34

38

42

45

49

53

Georg Philipp
Telemann
(1681 – 1767)

7 Trio sonatas
for Violin,
Viola da Gamba
and B.c.

Vol I: Sonatas 1 – 4

Cembalo

VistaMare Musica

(1) Sonata

Georg Philipp Telemann (1681 – 1767)

à Violino, Viola di Gamba et Cembalo

(TWV 42:E6)

Allegro

5

13

17

23

29

36

43

47

54

59

65

71

77

82

89

96

100

107

Largo

4
2

7
#

6
5_b

6

6

7

#

11

#

6

#

7
#

21

6

8

9

8

#

#

6

7

6

30

4⁺
2

4
2

7
#

6

6

#

Allegro

11

22

34

47

60

72

83

96

108

119

129

143

156

168

183

194

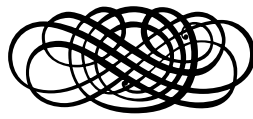

BRD DS Mus.ms 1042/85 (Endler ms.)

(2) Sonata

Georg Philipp Telemann (1681 - 1767)

à Violino, Viola di Gamba et Cembalo

(TWV 42:E7)

Siciliana

Presto

8

17

25

37

48

57

69

79

88

Vivace

11

21

33

44

55

67

79

89

101

113

125

137

148

162

173

BRD DS Mus.ms 1042/73 (Endler ms.)

(3) Sonata

Georg Philipp Telemann (1681 - 1767)

à Violino, Viola di Gamba et Cembalo

(TWV 42:F10)

Grave

11

21

31

41

51

tasto solo

53

60

Allegro

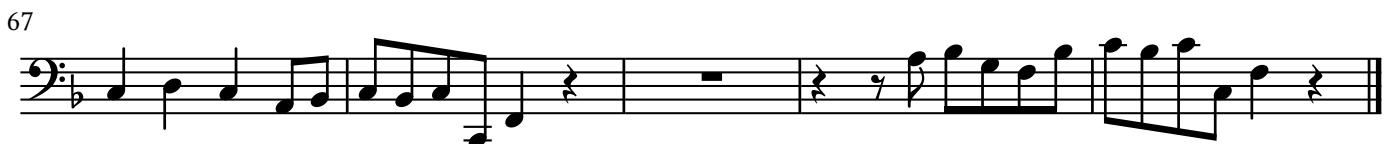

Andante

3

5

7

10

13

16

19

Vivace

12

23

33

44

55

64

76

85

98

110

120

BRD DS Mus.ms 1042/86 (Endler ms.)

(4) Sonata

Georg Philipp Telemann (1681 - 1767)

à Violino, Viola di Gamba et Cembalo

(TWV 42:G10)

Cantabile

— 6/5 6 6 7 7 6 6/5 6 6

4

6 7 7 6/5 6/5 6 6/5 6/5 # 6/5 6/5

8

6 # 6 # 6 7/5 6 #

12

— 6 7/5 6 b # 7 #

16

6 6 6/5 6 6 6 7 b 6/5b 6/5b 6 6

21

6/5 6/5 # # 6 6 6/5 6 6 6 7 7

26

6/5 6/5 6/5 6/5 6

Vivace

6 6 5 3 7 6 6 5 3 6 # 6 # 4 6
5 4 5 4 2

7

5 3 6 6 5 6 7 # # 7 5 # 4+ 6 7 5 3 6 6 5
4 3 # # 2 4 4 3

15

9 8 # 9 8 # 6 # 6 # # 6 # # 6 6 #

21

6 # 7 6 5 7 6 5 # 4 3 6 7 6 5 7 6 #

4 # # 4 3 4 #

30

6 6 6 b 6 5 6 5 6 9 8 6 b 7
4 3 3

37

6 7 6 6 7 6 6 6 6 5 3 4 6 6 5 6 6 6 5 3
5 4 2 4 3 5 5 4

44

6 5 3 6 6 9 8 5 6 3 6 6
4 3 4 9 5 6

49

6 b 6 6 3 6 3 6 7 6 5 7 6 5
5 5 5 9 5 9 6 4 3 4 3

54

6 7 6 5 7 6 7 6 5 6 7 # 6
4 3 #

Affettuoso

6 # 6 6 # 6 6 # 6

5

6 6 # #

9

6 # 6 # 6 # 6 6 # 6 # 6

13

6 # 7 # # b 7 7 6

17

7 # # # 6 6 # # #

Allegro

6 7 7 4 6 6 6 # 6 # 6 4 2

6 6 7 4 6 9 8 6 9 8 6 6 # 6 #

7 6 7 6 # 6 6 b # 6 # 6 6 # 6 #

16 *tasto solo* *tasto solo* 6 # 6 6 4+ 6 6 7 3 4 6 #

24 # 6 6 7 6 6 6

30 6 4+ 6 6 7 6 # 6 6 6 6 6

35 6 6 6 6 6 # 6 #

41 6 6 6 6 6 6 4 2 6 6

47 *tasto solo* 7 5 4 6 6 6 # 6 #

53 6 6 6 6 4 2 6 6 6 7 7