

Cembalo

BRD DS Mus.ms 1034/97

Sinfonia

(TWV 50 3)

Georg Philipp Telemann (1681 — 1767)

Alla breve

4

14

24

Violoncello

37

2

49

61

74

2

86

99

III

122

133

145

Andante

6

II

17

Vivace

3

9

15

22

29

36

44

51

Flauto dolce

Sinfonia

BRD DS Mus.ms 1034/97

(TWV 50 3)

Georg Philipp Telemann (1681 — 1767)

Alla breve

23 Cnt.

30

37

44 13 V.d.G.

61

69 13

88 Cnt.

96

104

III 34

Andante

Vivace

10 Cnt.

16

25

31

33

40

43

47

53

56

Cornetto

Sinfonia

BRD DS Mus.ms 1034/97

(TWV 50 3)

Georg Philipp Telemann (1681 – 1767)

Alla breve

Andante

TACET

Vivace

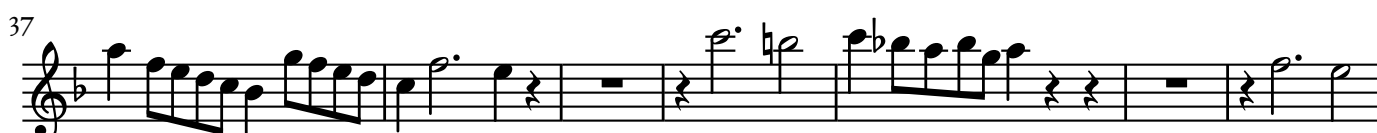

Trombone I

Sinfonia

BRD DS Mus.ms 1034/97

(TWV 50 3)

Georg Philipp Telemann (1681 — 1767)

Alla breve

6

16

27

12 V.d.G.

49

13

71

Fl. d.

80

91

25 V.d.G.

124

134

143

Andante

TACET

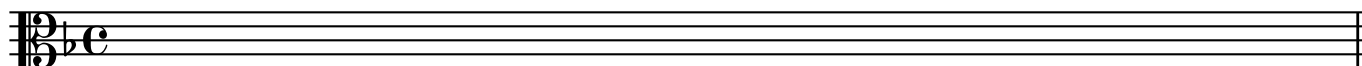

Vivace

Trombone 2

Sinfonia

BRD DS Mus.ms 1034/97

(TWV 50 3)

Georg Philipp Telemann (1681 — 1767)

Alla breve

12

24

47

58

81

89

126

134

143

Andante

TACET

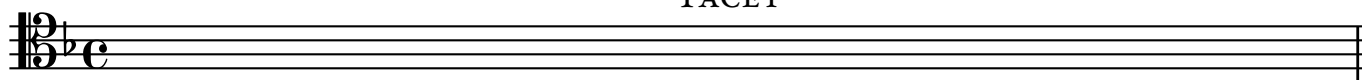

Vivace

Trombone 3

Sinfonia

BRD DS Mus.ms 1034/97

(TWV 50 3)

Georg Philipp Telemann (1681 — 1767)

Alla breve

4

14

24

49

75

86

122

132

143

Andante

TACET

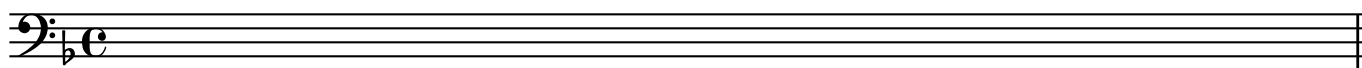

Vivace

Viola I

Sinfonia

BRD DS Mus.ms 1034/97

(TWV 50 3)

Georg Philipp Telemann (1681 – 1767)

Alla breve

6

16

27

13

V.d.G.

50

13

Fl. d.

72

83

25

V.d.G.

117

127

135

144

Andante

TACET

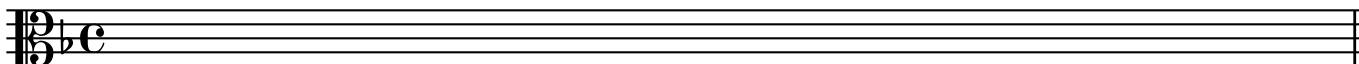

Vivace

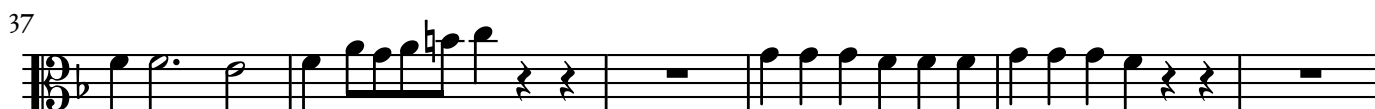
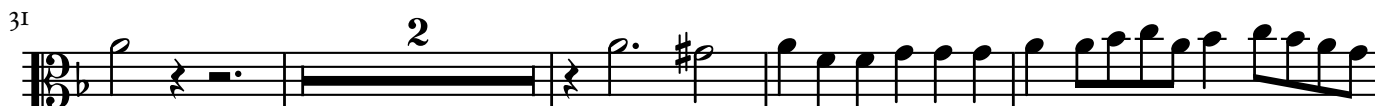

Viola 2

Sinfonia

BRD DS Mus.ms 1034/97

(TWV 50 3)

Georg Philipp Telemann (1681 – 1767)

Alla breve

12

13

26

15 Vln.

51

14 Fl. d.

76

86

28 Vln.

123

132

142

Andante

TACET

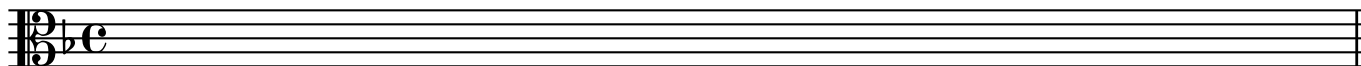

Vivace

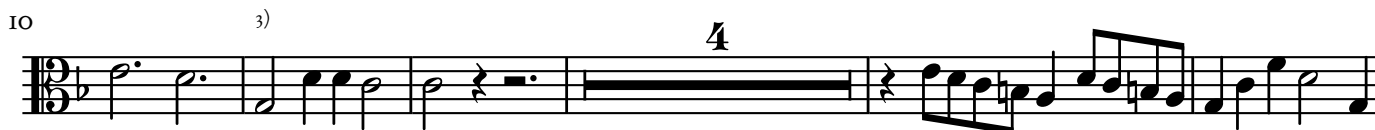

Viola di Gamba

Sinfonia

BRD DS Mus.ms 1034/97

(TWV 50 3)

Georg Philipp Telemann (1681 — 1767)

Alla breve

11

20

32

37

44

53

60

65

70

79

88

96

101

110

116

125

134

144

Andante

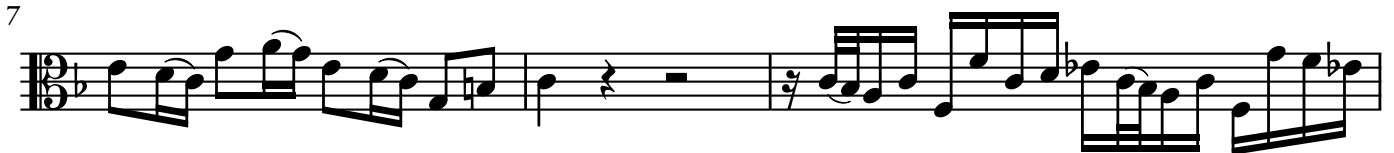

Vivace

3

13

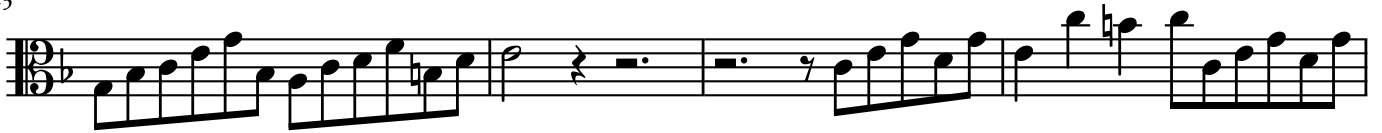

17

22

25

30

35

40

45

50

53

Violino

Sinfonia

BRD DS Mus.ms 1034/97

(TWV 50 3)

Georg Philipp Telemann (1681 — 1767)

Alla breve

II

22 **12** V.d.G.

44

53 **13** Fl. d.

75

85 **25** V.d.G.

118

129 **2**

142

Andante

TACET

Vivace

