

Georg Philipp
Telemann
(1681—1767)

INSTRUMENTAL WORKS FOR RECORDER

Part 3: Trio-sonatas with Recorder –
TWV 42

Vol. 1, for 2 recorders:

TWV42:C 1 (C maj.)
TWV42:F 7 (F maj.)

Adagio

6 6 6 9 8 6 9 6 6 6

6

6 9 8 6 7 6 7 7 b 7 7 6 # # 6 6 6

II

6 6 6b 6 6 6 6 6 9 8 4 7 7 5 #

Vivace

6 9 8 7 9 8 6 6 6

4

6 6 6 5 # 6 6 6

7

6 6 6 6 9 8 7 9 8 7 #

10

7 # 6 # 6 # # 6 ##

13

6 6 6 6 # 6 7

CONTENTS

| | |
|------------------------------------------------------------------------------------------|----|
| a Trè (TWV42:C 1) (<i>Der Getreue Music-Meister</i> , p. 41, 47, 52, 56, 60 & 64) | 5 |
| Sonata (TWV42:F 7) (<i>D-DS Mus.ms 1042/32</i>) | 15 |

PREFACE

This edition reproduces Telemann's trio-sonatas for two instruments and continuo (TWV class 42) for which the recorder is explicitly stated as an instrument, either as the only possibility or one among several. It does not include sonatas which could be performed on the recorder or could be (or have been) adapted to the recorder.

This volume includes the two trio-sonatas for 2 recorders and continuo. The sources used are:

- TELEMANN G.P., *Der Getreue Music-Meister*, Hamburg 1728, copy in the *Bibliothèque Nationale de France* (Paris).
- Manuscript *Mus.ms 1042/32* in the *Universität- und Landesbibliothek Darmstadt*.

EDITORIAL REMARKS

- All editorial additions are placed above the staff or marked by dotted lines or parentheses.
- Original time signatures, note values, ties, slurs, bar lines and beamings have been retained. Original clefs are kept in the score; in the separate recorder parts a version with standard treble clef is also supplied.
- All marked accidentals have been retained, even when superfluous according to modern conventions; however, they have been silently 'modernised' when today conventions dictate a different sign (i.e.: a sharp used to raise a flattened note has been converted to a natural sign).
- Accidentals above the staff or in small type between parentheses are editorial suggestions.
- The source of *Der Getreue Music-Meister* was already in score format, while the Darmstadt manuscript was in separate parts.

CRITICAL NOTES:

1. Original: 
2. Original: 
3. Original: D.
4. Original: 7

à Trè

G.P. Telemann (1681 — 1767)

TWV 42:C I

Introduzione, Grave

Flauti dolci
Flauti Flauto traverso
à Violino 1
[Basso continuo]
Flauti dolci Flauto traverso
à Violino 2

6 5 6 7 6 5 6 7 6 5
4 3 4 5 4 3

II Vivace

6 7 5 6 7 6 7 6 7 7

6 5 7 4 6 6
2 6 6

6 7 5 6 7 6 7 6 7 7

Andante

Soli tutti
Soli tutti

p 6 # 6 # 6 5 f 6 6

Siebenzehnte Lection der Music-Meisters (p. 68)

DIDO. Triste **Disperato**

Soli *tutti*

6 7 8

5

6 # 4+ 6 7 6 # 6

9

Triste

Soli *Soli*

13 **Disperato**

tutti

6 5 4 5

17

6

4 *Soli*

6 6 6 7 6 5 # 6 6 # 6 p 6

7 *tutti* *Soli* *tutti*

Soli *tutti* *Soli* *tutti*

6 # 6 5 f # 5 6 7 p f 5 6

10 *Soli* *tutti* *Soli* *tutti*

Soli *tutti* *Soli* *tutti*

7 p f 8 7 # 6 5 # 6 8 7 # # 6 4 6

14

6 6 # 6 6 4 # # # #

Si ripiglia al Allegro dell'Introduzione nella II. Lettione

Dreizehente Lection der Music-Meisters (p. 52)

Xantippe

Sechzehnte Lection der Music-Meisters (p. 64)

Clelia.

6

6 # 6 # 6 #

6 5 # 6 6 4 6 6 4

6 6

5 6 # 6 5 # # #

6 65 43 6 6 6 6

6 6 6 6 6

Vierzehnte Lection der Music-Meisters (p. 56)

LUCRETIA. Largo.

Funfzehnte Lection der Music-Meisters (p. 60)

Corinna.

Adagio

Vivace

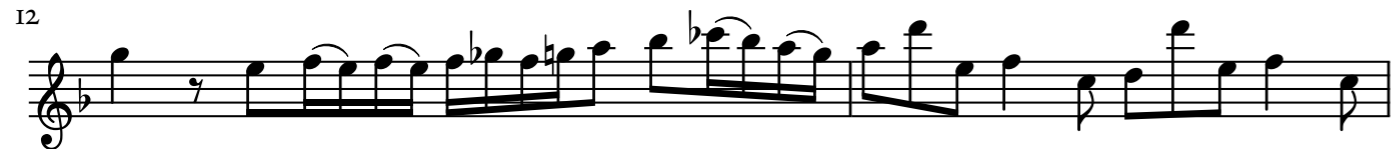

Georg Philipp
Telemann
(1681 — 1767)

Trio-sonatas with
Recorder – TWV 42

Vol. 1, for 2 recorders

Recorder 1
(original clef C_4)

VistaMare Musica

à Trè

G.P. Telemann (1681 — 1767)

TWV 42:C I

Introduzione, Grave

Andante

Allegro

Sonata

G.P. Telemann (1681 — 1767)

a 2 Flaut. douc. e A Cembalo
TWV 42:F 7

Affettuoso

Si ripiglia al Allegro dell'Introduzione nella II. Lettione

XANTIPPE

LUCRETIA. Largo.

CORINNA.

CLELIA.

DIDO. Triste

Adagio

Vivace

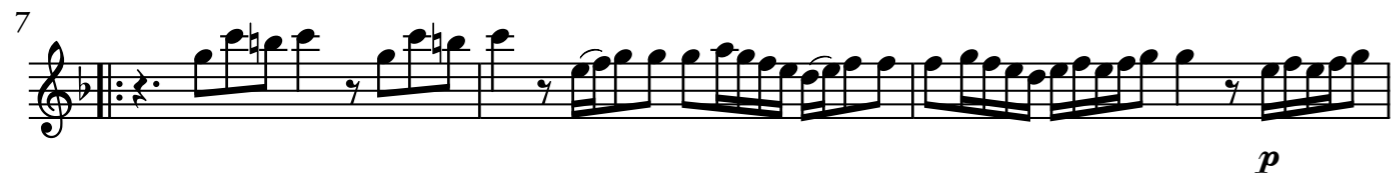

Georg Philipp
Telemann
(1681 — 1767)

Trio-sonatas with
Recorder – TWV 42

Vol. 1, for 2 recorders

Recorder 1
(modern clef )

VistaMare Musica

à Trè

G.P. Telemann (1681 — 1767)

TWV 42:C I

Introduzione, Grave

Andante

Soli

tutti

soli

Allegro

Sonata

G.P. Telemann (1681 — 1767)

a 2 Flaut. douc. e A Cembalo
TWV 42:F 7

Affettuoso

XANTIPPE

LUCRETIA. Largo.

CORINNA.

CLELIA.

DIDO. Triste

Adagio

Vivace

Georg Philipp
Telemann
(1681 — 1767)

Trio-sonatas with
Recorder – TWV 42

Vol. 1, for 2 recorders

Recorder 2
(original clef C_4)

VistaMare Musica

Sonata

G.P. Telemann (1681 — 1767)
a 2 Flaut. douc. e A Cembalo
TWV 42:F 7

Affettuoso

Si ripiglia al Allegro dell'Introduzione nella II. Lettione

XANTIPPE

LUCRETIA. Largo.

CORINNA.

CLELIA.

DIDO. Triste

Adagio

Vivace

Georg Philipp
Telemann
(1681 — 1767)

Trio-sonatas with
Recorder – TWV 42

Vol. 1, for 2 recorders

Recorder 2
(modern clef C_4)

VistaMare Musica

à Trè

G.P. Telemann (1681 — 1767)

TWV 42:C I

Introduzione, Grave

Andante

Allegro

Sonata

a 2 Flaut. douc. e A Cembalo
TWV 42:F 7
G.P. Telemann (1681 — 1767)

Affettuoso

Si ripiglia al Allegro dell'Introduzione nella II. Lettione

XANTIPPE

LUCRETIA. Largo.

CORINNA.

CLELIA.

DIDO. Triste

Basso continuo

à Trè

G.P. Telemann (1681 — 1767)

TWV 42:C I

Introduzione, Grave

6 5 6 7 6 5 7 6

Vivace

5 3 6 6

6 7 5 6 7 6 7 6 7 7 # 6

6 5 7 4 6 6 6 7

5 6 7 6 7 6 7 7

Andante

p 6 # 6 # 6 5 f 6 6 6 6 7 6

6 # 6 6 # 6 # 6 5 f # 5 6

7 # pf 5 6 7 pf 8 7 # p 6 # 6 8 7 # # 6 6

6 6 # 6 6 6 # # # #

Si ripiglia al Allegro dell'Introduzione nella II. Lettione

XANTIPPE

5 3 6 6 5 6 # # 6 6

8 # 6 5 # 6 5 # # 6 6 # 5 # #

16 b 6 6 # # 6 6 6 5 6 7 6 # 6 5

22 # # # # 6 6 5 4 3 6

31 6 6 6 6 6 5 6 6 6 6 6

LUCRETIA. Largo.

6 6 6 5 4 3 6 6 # 3-6 6

9 # 7 # 6 6 # 6 4+ 7 # 2

15 6 # 6 4+ 6 6 5 # 6 6

CORINNA.

6 7 6

4 3

8

5b 5 # 5 3 6 6 6 # 5 6 6 5

6 6 5 6 5 6 6 6

CLELIA.

6 # 6 # 6 5 6 6 6 6 6

6 6 6 5 6

6 6 6 5 6

6 6 6 5 6 6 6 6 6

DIDO. Triste Disperato

2

6 7 x # 6 5 # 4+ 6 7 6 #

8

6 # 6 5 6 5

6 5 6

Sonata

G.P. Telemann (1681 — 1767)

a 2 Flaut. douc. e A Cembalo

TWV 42:F 7

Affettuoso

5 4 6 6 6 6 7 9 8 6 7 7 7 7 5 4 6 6 6 4 6 6
3 2 5

7 9 8 4 7 # 6 b b 7 7 7 7 7 b 7 b 7 7 4 7 # #

6 6 6 6 6 6 6 6 9 8 6 5 3 6 4 3
4 4 4 3

Allegro

6 6 6 6 5 5 6 6 6 6 4

6 6 6 6 4 6 7 6 4 6 7 6 4 6
2 5 2 5

7 6 b 5 6 # 9 8 6 5 6

6 5 6 5 6 # 6 b 6 6

4 6 7 6 b 6 6
2 5

6 7 # 9 8 6 5 6 5 6 5 6 5

5 5 3 9 8 9 8 9 8 9 8 6 5 4 6 4 6
4 3 3 3 3 4 3 2 2

4 6 4 6 6 6 6 4 6 7 5
2 2

7 5 b 7 7 6 7 7 5 7 5 b 7

7 7 7 6 7 6 5 6 7 6 5 6 7 6 5
3 4 3 4 5 4 3 4 3 4 5 4 3

Adagio

6 6 6 9 8 6 9 6 6 6 # 6 9 8 6 7 6 7 7 b 7
5 5

7 6 # # 6 5 6 6 6 6 b 6 6 6 6 9 8 4 7 7 5 #
5 5 5 5

Vivace

6 9 8 7 9 8 6 4 6 4 6 4 6 4
5 4 3 4 3

6 # 6 4 4 6 4 6 4 6 4 6 9 8 7
5 4 3 4

9 8 7 7 # 6 # 6 # # 6 ##
4 3

6 6 6 6 # 6 7
5 5

Georg Philipp
Telemann
(1681 — 1767)

INSTRUMENTAL WORKS FOR RECORDER

Part 3: Trio-sonatas with Recorder –
TWV 42

VOL. I, for 2 recorders:

TWV42:C 1 (C maj.)
TWV42:F 7 (F maj.)

Universitäts- und Landesbibliothek
Darmstadt, Mus.ms 1042/32

Sonata

G.P. Telemann (1681 — 1767)

a 2 Flaut. douc. e A Cembalo

TWV 42:F 7

Affettuoso

Flaute Douce 1.

Flaute douce 2.

Cembalo

5 4 6 6 6 7

3 2 5

9 8 6 7 7 7 5 4 6 6 6 6

3 2 5

7 9 8 7 7 6b 7 7 7

7 # # 6b 7 7 7

7 7 b7 b7 7 7 # # 6 6 6 6

4 4

6 6 6 6 9 8 6 5 3 6 4 3

4 3 5b 4b 5

P. 6

Allegro

6 6 6 6 5 5 6

6

6 6 6 6 6 6

11

6 4/2 6/5 7 6 4/2 6/5 7 6 4/2 6/5

15

7 6 b 5 6 5 # 9 8

A3 Printing Instructions

The A3 versions of the pdf files are intended to be printed in a booklet format (several double-size sections folded in the middle) on A3 paper; when necessary, page turnings are minimized by the use of fold-outs.

To print in booklet format on double-sized paper using Adobe Acrobat Reader™ (other PDF readers usually have equivalent commands):

1. Load double-sized (typically A3) or single-sized (typically A4) in your printer according to each range size.
2. In Acrobat Reader™ print dialogue box, under “Page Sizing & Handling”, select “Size” and under “Size Options”, select “Actual Size”.
3. Under “Page Setup...”, select “A3 297 x 420 mm” or “A4 210 x 297 mm” according to the size of each range.
4. Print each of the page ranges listed below (recto and verso).

This generates some sections to fold in the middle (and bind together, if you like).

Hint: if your printer does not have double-side printing capability (recto and verso in a single run), print each range twice: once selecting “Front side only” (or “Odd sheets”) and printing on one side, then selecting “Back side only” (or “Even sheets”), reloading the printed pages on the other side and printing the same range of pages again.

Page Ranges

(all numbers refer to positions in the file, not to numbers printed on the pages)

| Section | Paper Size | Page Range |
|-------------------|------------|------------------|
| Score cover | A3 | 1–2 (1 sheet) |
| Score | A3 | 3–10 (4 sheets) |
| Rec. 1 orig. clef | A3 | 11–14 (2 sheets) |
| Rec. 1 mod. clef | A3 | 15–18 (2 sheets) |
| Rec. 2 orig. clef | A3 | 19–22 (2 sheets) |
| Rec. 2 mod. clef | A3 | 19–26 (2 sheets) |
| Continuo | A3 | 27–30 (2 sheets) |
| Score fold-outs | A4 | 31–34 (2 sheets) |

Glueing

(all page numbers refer to the numbers printed on the pages)

| Glue page no.: | to page no.: |
|----------------|--------------|
| 2 (score) | 17 (score) |
| 15 (score) | 6 (score) |