

Flauto Dolce

BRD DS Mus.ms 1033/59

Concerto

(TWV 52:a1)

G.P. Telemann (1681 — 1767)

(Lento)

3

6

10

12

14

16

18

21

24

Allegro

5

11

18

24

29

34

44

51

57

61

65

69

74

82

88

94

99

105

110

115

120

130

135

140

146

153

158

163

168

Dolce

5

8

11

14

18

21

Allegro

7

14

23

30

36

45

53

61

70

86

90

94

99

108

116

123

135

140

148

155

168

175

183

191

Fondamento

BRD DS Mus.ms 1033/59

Concerto

(TWV 52:a1)

G.P. Telemann (1681 — 1767)

(Lento)

6 4+ 6 6 4+ 6 7 7 7 7 7 7 6 #

5

2+ 7 # 6 6 # # 5 5 6 6 5 # 6

9

6 # 6

13

6 6 6 5 # # 7# 6 7 6 7 6 6

17

6 # 6 4+ 6 6 4+ 6 7 7 7 7 7

21

6 # 2+ # 7 6 # 6 # 5

24

7
#

6 5— 7

5 6 6 9 6

29

7 6 6

#

32

6 2 6 6 2 6

4 4

4 3 7b 4 3 7

36

4 3 4 # 6 # 6 # 6 6 5 #

5 3

40

6 5 6 7 6 7 6 7 6 6 #—6

44

6 6 4+ 6 6 4+ 6 7 7 7 7 7 # 7 #

4 4

48

6 # 6 2+ 7 6 #

Allegro

6 4 # 6 6 4 # 6 6 6 — 6 6 6

7 6 6 5 # 4 6 # 6 4 5 # 6 #

13 6 # 6 # 6 # 6 6 6 # # 7

22 # 4+6 # 6 # 5 # # 6 6 #

36 6 4 # 6 6 4 # 6 6

45 6 7 7b 5 5

57 # # 6 4 # 6 6 4 # 6 6b6

65 — 6 6b 5b 6 6 5 4 6 6 b # 6 4 5 #

71 6 # 6 # 6 # 6 # 6 6

78 b 6 6 # 4 7 # 2 7 # #

89

89

Fingerings: # 5 # 6 6 7 # 6 6 7

97

97

Fingerings: 7 6 6 7 # 7 # 7 5 5 # # 6

107

107

Fingerings: 4 # 6 6 4 # 6 6 6 # 6 # 6 6

112

112

Fingerings: 6 6 5 # 6 # 6 4 5 # 6 #

118

118

Fingerings: 6 # 6 # 6 # 5b 6b 6 5 4 3

127

127

Fingerings: 2 6 5 9 8 7 5

136

136

Fingerings: 7 # # 3 3

149

149

Fingerings: # 4 6 4 # 6 6

159

159

Fingerings: 4 # 6 5 6 6 5 5 # 6 # 6 5

167

167

Fingerings: 6 # 6 # 6 # 6 # 6 # 6 #

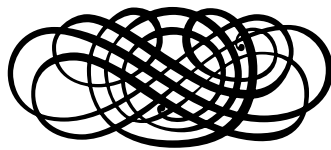

Dolce

Tasto solo

5 5 5 6 7

6

6 7 # b # b 6 6 6 b

II Tasto solo

5 5 6 # 6 6 6 5 7

16

6 # 4+6 6 # 5 6 6

21

5 6 6

Allegro

109

6 6 6 6 6 6 7 6 # 6 5 # 6

117

6 6 6 6 6 6 7 6 # 6 6 4 6 6 4 #

126

6 # b7 (b7) 7 # b7 6 #

141

6 6 6 6 (6) 6

155

6 # # # 6 4+ 6 6

167

6 4 6 6 7 6 7 6

179

7 # # (#) # (#) # 6 # # 6 5 9 5 6

191

6 5 4 # # 6 # # 6 5 9 5 6 6 6 4 6 6 4 # 6 6 # 6

201

6 6 6 6 6 6 7 6 # 6 6 # 5

3

6 6 6 6 6 6 7 6 # 6 6 4 6 # 6 6 4 #

Viola

BRD DS Mus.ms 1033/59

Concerto

(TWV 52:11)

G.P. Telemann (1681 — 1767)

(Lento)

3

6

6 *V.d.G.*

15

18

20

23

33

3 *for(te)* *V.d.G.*

43

47

Allegro

6

Measures 6-10, continuing the melodic line with some chromaticism.

11

Measures 11-14, featuring a more active bass line.

15

36

58

64

70

74

91 **11** *V.d.G.*

107

113

117 **18**

140 *V.d.G.*

144 **3** **4**

157

164

168

Dolce

10

14

Allegro

9

18

56

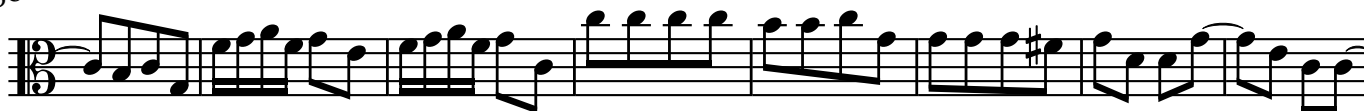

64

73 *tr* 28 *V.d.G.* *tr*

110

118 *tr* 30

157 *V.d.G.*

165 30 *V.d.G.* *tr*

202 [Da Capo]

4 *tr*

Viola di Gamba

Concerto

BRD DS Mus.ms 1033/59

(TWV 52:a1)

G.P. Telemann (1681 — 1767)

(Lento)

3

5

8

10

12

15

17

19

21

23

26

30

34

37

40

43

46

48

Allegro

62

67

71

80

86

93

98

104

108

113

117

126

tr tr tr tr

131

tr

138

142

146

tr

153

157

162

168

Dolce

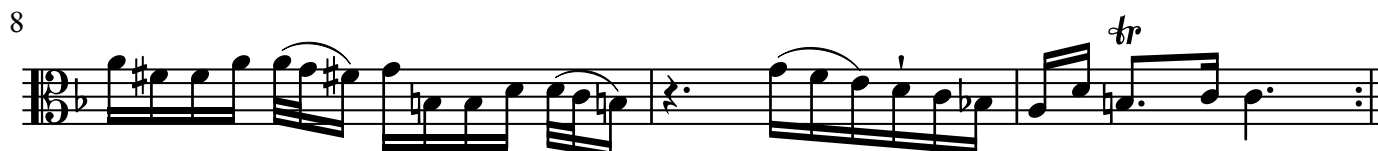

Allegro

10

18

29

36

46

57

66

75

80

93

Eleventh staff of music, measures 93-100. Includes various rhythmic patterns and rests.

98

107

115

122

129

141

151

159

173

182

192

Violino Grosso

Concerto

BRD DS Mus.ms 1033/59

(TWV 52:a1)

G.P. Telemann (1681 — 1767)

(Lento)

23 *tr*
for(te) 3 3 3

28 3 *tr* *tr*
p(ian)o

34

36

41 3 2 *tr* *tr*
(forte)

45 6 6

47 3 3

49 6 6 3 *tr*

Allegro

4

9

14

22

30

37

43

61

65

70

p(ian)o

for(te)

p(ian)o

for(te)

77 *p(iano)* *for(te)*

90 *p(iano)* *(forte)*

107

112

116

122 *p(iano)*

133 2 5

144 *for(te)* 3

152 4

160

166

Dolce

10 14

Allegro

9

16 *tr* *tr* 3 3 6 *Fl. d.*

36 *tr* *tr* 8 *Fl. d.* *tr*

54 *for(te)*

62

71 *tr* *p(ian)o*

82

94

103

for(te)

111

118

125

p(ian)o

138

150

for(te)

165

p(ian)o

Fl. d.

184

Fl. d.

202

tr [Da Capo]

4