

Viola di Gamba

Sonata I

Jacob Richmann (1680–1720)

Preludio Largo

Allemanda

16

20

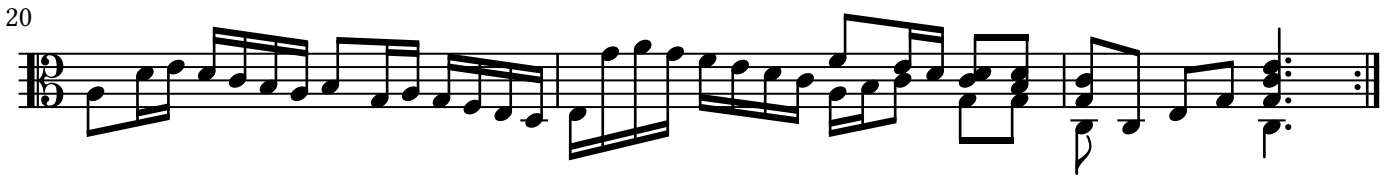

Corrente

7

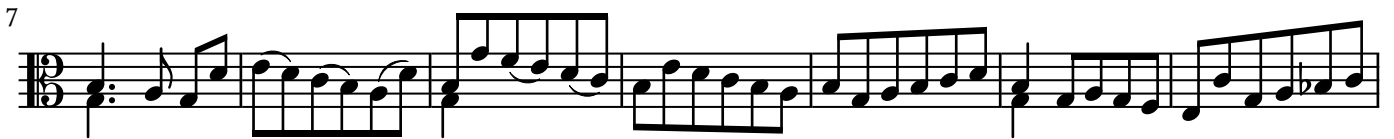

14

20

27

34

Sarabanda

7

13

19

Giga

6

12

18

24

29

33

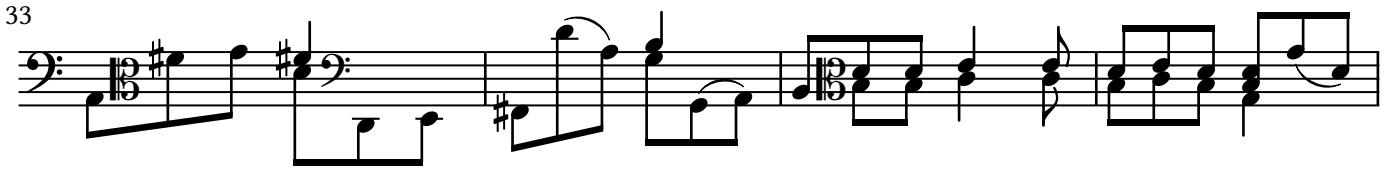

37

41

44

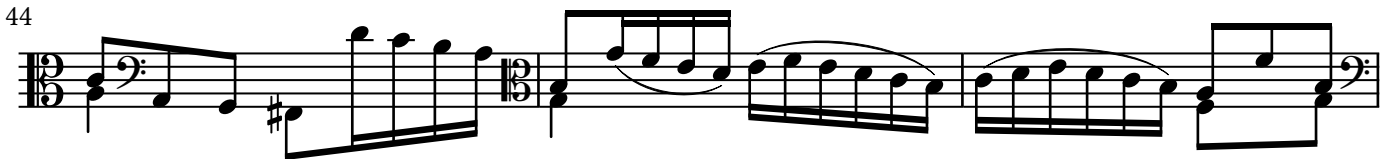

47

52

Sonata II

Jacob Richmann (1680–1720)

Preludio Largo

3

Allegro

5

7

Adagio

10

Allemanda

3

5

7

8

11

13

15

17

Corrente

5

10

15

21

26

Sarabanda Allegro

Giga

Sonata III

Jacob Richmann (1680–1720)

Preludio Largo

4

6

8

10

12

Arpeggio

Allemanda Largo

4

7

10

13

15

18

21

23

25

Adagio

Corrente

5

10

14

20

25

30

Sarabanda

5

9

13

Giga

5

9

14

18

22

26

Sonata IV

Jacob Richmann (1680–1720)

Preludio Largo

3

6

9

11

13

Allemanda

4

6

8

10

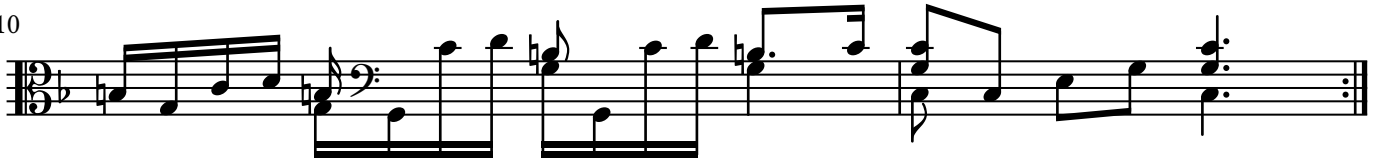

11

14

16

19

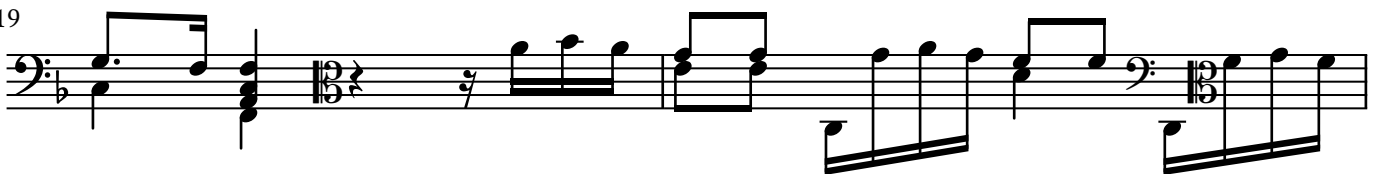

21

Corrente

1

5

9

13

17

23

28

Sarabanda

1

5

9

13

Giga

4

7

10

13

16

19

Sonata V

Jacob Richmann (1680-1720)

Preludio

Measures 12-16 of the Preludio. The piece concludes with a final cadence.

Allegro

Measures 25-26 of the Allegro. The piece features a change in texture and dynamics.

Measures 27-28 of the Allegro. The music concludes with a final cadence.

Adagio

Measures 29-32 of the Adagio. The tempo is marked Adagio. The music begins with a series of chords and a melodic line.

Allemanda

5

9

12

15

19

22

25

Arpeggio

Corrente

6

12

17

22

26

29

Sarabanda

6

12

Measures 12-15 of the Sarabanda. The music concludes with a final cadence in C major.

Giga

5

9

13

Measures 13-16 of the Giga. The music concludes with a final cadence in B-flat major.

Sonata VI

Jacob Richmann (1680–1720)

Preludio

Allemanda Allegro

19

23

27

31

35

39

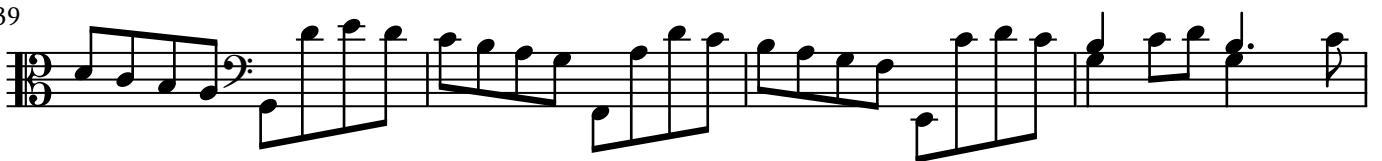

43

46

50

Piano

Corrente

6

12

17

22

27

32

37

Piano *Forte*

Sarabanda

Giga
