

Viola Da Gamba II

I – Sonata à 2.

August Kühnel (1645 – ca. 1700)

(Preludio)

Adagio

9

17 (Variatio II)

20

22

24

26

28

30

33 (Variatio III)

35

37

39

41

43

45

47

Aria

10

20

30

40

49

(Adagio)

Allegro

5

8

11

II – Sonata à 2.

August Kühnel (1645 – ca. 1700)

Aria

9

19

27

(Andante)

6

13

17

Allegro

21

26

29

Aria allegro

Adagio

III – Sonata à 2.

August Kühnel (1645 – ca. 1700)

(Variatio) 2.

(Variatio) 3.

43

45

47

50

52

54

(Variatio) 4.

57

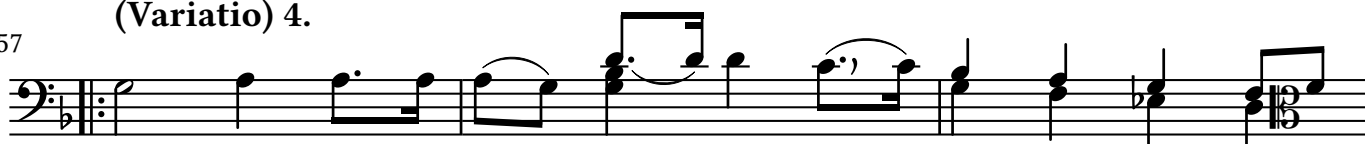

60

64

67

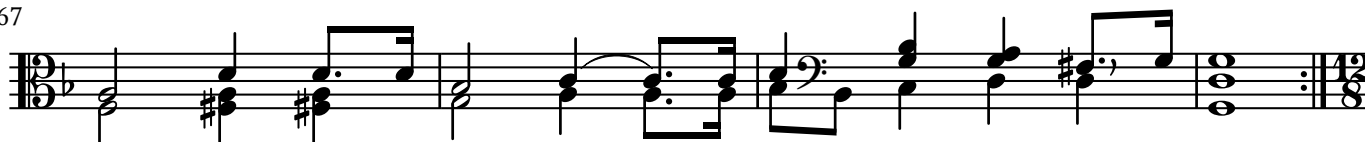

(Variatio) 5.

71

74

76

78

81

(Variatio) 6.

85

87

89

92

94

96

IV – Sonatina à 2.

August Kühnel (1645 – ca. 1700)

Allegro

6

9

13

16

Allemande

3

6

8

12

piano

15

p

Corrente

9

16

24

Sarabande adagio

9

Gavotta allegro

8

12

%

(D.S.)

Giga Allegro

8

15

23

30

37

V – Sonatina à 2, *Serenata* August Kühnel (1645 – ca. 1700)

Adagio

5

8

13

*piano*

19

23 Allegro

27

29

31

33

35 Adagio

43

Entrata Presto

6

12

17

Aria Adagio

9

Gavotta Allegro

4

7

10

Sarabande Adagio

9

15

Giga Allegro

10

19

28

Retirata Presto

9

VI – Sonatina à 2, *Echo*.

August Kühnel (1645 – ca. 1700)

Allegro

1
2
3
4
5
piano *fort:*

6
7
8
9
10
p *f* *p* *f*

11
12
13
14
15
16
p *f* *p* *f*

17
18
19
20
21
22
p *f* *p* *f*

23
24
25
26
27
f *p* *f* *p*

28
29
30
31
32
f *p* *f*

33
34
35
36
37
p *f* *p*

38
39
40
41
42
43
f *p* *f*

44
45
46
47
48
49
p *f* *p* *f*

50
51
52
53
54
p *f*

Gavotta Allegro

Sarabanda Adagio

Giga Allegro
