

Viola Da Gamba I

I – Sonata à 2.

August Kühnel (1645 – ca. 1700)

(Preludio)

12

Allegro

20

30

39

46

55

64

72

79

Adagio

6

11

17 (Variatio II)

20

22

25

27

30

33 (Variatio III)

35

37

39

41

43

45

47

Aria

11

20

30

36

42

48

54

(Adagio)

Allegro

6

10

# II – Sonata à 2.

August Kühnel (1645 – ca. 1700)

Aria

3 4 4 1 2

9

19

23

27

32

(Andante)

4

7

11

14

17

20

23

Allegro

26

29

Aria allegro

5

10

15

21

27

31

34

37

40

43

Adagio

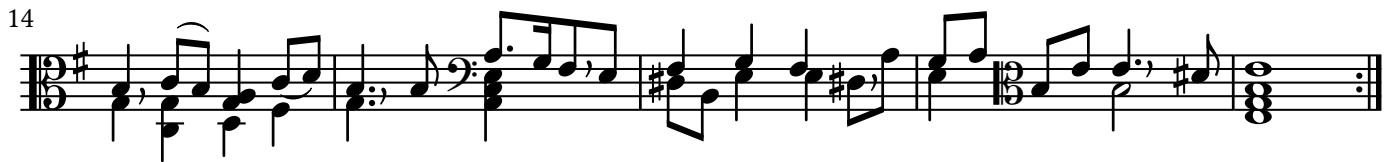

### III – Sonata à 2.

August Kühnel (1645 – ca. 1700)

8

15

22

#### (Variatio) 2.

29

32

35

38

40

(Variatio) 3.

43

45

47

49

51

53

55

(Variatio) 4.

57

61

66

(Variatio) 5.

71

74

77

79

81

(Variatio) 6.

85

87

89

91

93

95

# IV – Sonatina à 2.

August Kühnel (1645 – ca. 1700)

## Allegro

5

9

1 2 4 1 2 1 1 3 2

13

4

16

## Allemande

1 3 4 3 2 4 1 1

5

3 4 1 1 2 4 2 4 2 1 4 4 3 1 4 4 1 4 2 3 2 1 1 3

8

4 3 1 2 1

12

15

*piano* *p*

**Corrente**

2 2 1 1 3 4 1 4 1 3 1 2

9 1 2 4 4 2 1 1 3 4 1 4

16 1 # 2 1 4 4 1 3 4

24 4 2 3 1 1

**Sarabande adagio**

4 1 3

9 1 3 1 2 1 4 2

13 3 4 2 1 2 1 4 4 2 1 2

**Gavotta allegro**

5 4 4 2 1 2 3 2 1 2

9

13 % (D.S.)

### Giga Allegro

8

15

23

30

37

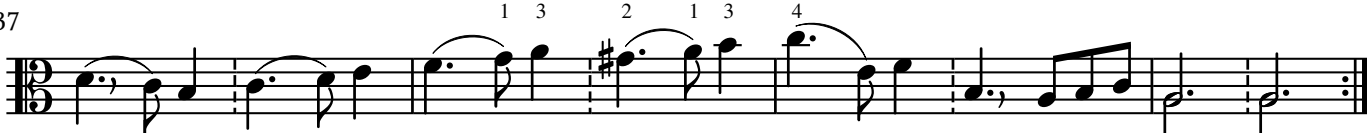

V – Sonatina à 2, *Serenata* August Kühnel (1645 – ca. 1700)

Adagio

7

13

19

22

25

Allegro

28

30

32

34

Adagio

39

45

**Entrata Presto**

8

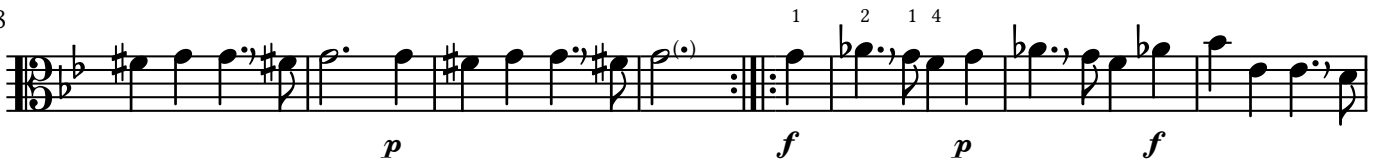

16

**Aria Adagio**

9

**Gavotta Allegro**

5

9

### Sarabande Adagio

9

15

### Giga Allegro

10

19

28

### Retirata Presto

5

9

13

# VI – Sonatina à 2, *Echo*.

August Kühnel (1645 – ca. 1700)

**Allegro**

6 *p* *f* *p* *f*

12 *p* *f* *p* *f*

17 *p* *f* *p* *f*

23 *f* *p* *f* *p*

29 *f* *p* *f* *p*

35 *f* *p* *f* *p*

41 *f* *p* *f* *p*

48 *f* *p* *f*

### Gavotta Allegro

### Sarabanda Adagio

### Giga Allegro
