

---

John  
Dowland  
(1563 - 1626)

## Lachrimæ or Seaven Tears

FIGURED IN SEAVEN PASSIONATE PAVANS  
with divers other pavans, galliards and allemands  
set forth for the Lute, Viols or Violins, in five parts

London 1605

Altus 

# 1. Lachrimæ Antiquæ

# 2. Lachrimæ Antiquæ Novæ

### 3. Lachrimæ Gementes

### 4. Lachrimæ Tristes

## 5. Lachrimæ Coactæ

## 6. Lachrimæ Amantis

# 7. Lachrimæ Veræ

## 8. Semper Dowland semper dolens

## 9. Sir Henry Umptons Funerall

### 10. M. John Langtons Pavan

## 11. The King of Denmarkes Galiard

11

19

## 12. The Earle of Essex Galiard

9

17

21

## 13. Sir John Souch his Galiard

9

17

## 14. M. Henry Noell his Galiard

7

17

27

## 15. M. Giles Hobies Galiard

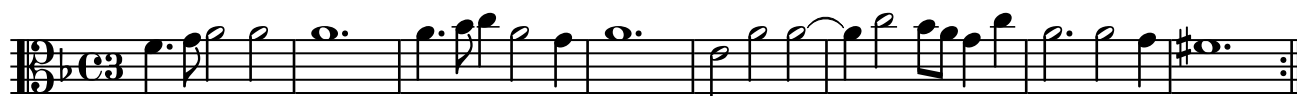

## 16. M. Nichol. Gryffith his Galiard

## 17. M: Thomas Collier his Galiard with 2. Trebles

Cantus secundus

## 18. Captaine Digorie Piper his Galiard

## 19. M. Buctons Galiard

20. M<sup>rs</sup>. Nichols Almande

## 21. M. George Whitehead his Almand

