

Dietrich
Buxtehude
(1636 — 1707)

Sonate a 3

Violino I

VistaMare Musica

Sonata â 3

Dietrich Buxtehude (1637 — 1707)

(BuxWV 266)

Adagio

Allegro

Allegro

3

Adagio

Presto

Adagio¹⁾

2 viol. solo

7

Allegro¹⁾

13

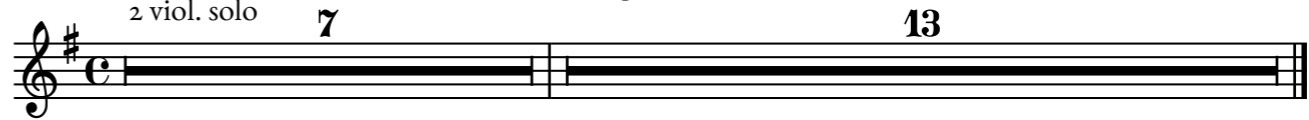

Allegro¹⁾

Adagio

10 Allegro ¹⁾ Musical notation for measures 10-19.

20 Alleg(ro) Musical notation for measures 20-25.

84 Adagio ¹⁾ Musical notation for measures 84-88.

89 Lento ¹⁾ Musical notation for measures 89-96, including dynamic markings 'piano' and 'f'.

10

12

14

16

19

22

25

28

31

34

S-UU imhs 013:028

Sonata ex G \sharp

a3. doi violini e violadagamba
(Bux WV 271)

Allegro

Adagio

Solo

Allegro

S-UU imhs 013:023

Sonata ex F

due Violini e Violadagamba, Organo
di Sig:r D. B. H
(BuxWV 269)

Violino 2 24 23

Violadegamb. 32 38

Allegro

Solo

4

7

9

11

13

15

17

19

21

23

26

a 3 b

Allegro

10

16

23

33

43

52

60

Piano

Violino 2

S-UU imhs 013:027

Sonata â 3

(BuxWV 266)

Dietrich Buxtehude (1637 — 1707)

Adagio

3

9

Allegro ¹⁾

3

7

13

18

24

28

31

34

Adagio ¹⁾

Presto ¹⁾ Adagio ¹⁰⁾

6 4 16 2

Violino imo

Allegro

9

17

25

Adagio

32

42

Presto ²⁾

51

2

57

2

64

69

74

80

84

Adagio

89

Lento ¹⁾

(piano) (f)

97

S-UU imhs 013;023

Sonata ex F

Dietrich Buxtehude (1637 — 1707)

due Violini è Violadagamba, Organo
di Sig:r D. B. H
(BuxWV 269)

Allegro

Adagio

Allegro Alleg(ro)¹⁾

43-measure musical staff.

49-measure musical staff.

55-measure musical staff.

64-measure musical staff.

72-measure musical staff.

82-measure musical staff.

Adagio

Solo

8-measure musical staff in Adagio Solo.

4-measure musical staff.

Allegro¹⁾

6-measure musical staff.

30-measure musical staff.

34-measure musical staff.

37-measure musical staff.

Solo

8-measure musical staff in Solo.

9-measure musical staff.

16-measure musical staff.

Allegro¹⁾

2

30-measure musical staff.

36-measure musical staff.

42-measure musical staff.

Allegro

Violadagamb(a) 32 38

Violino (1) 28

(a 3)

10 Allegro 4)

17

23 4

34

42 3

51

59 Piano

Sonata ex G♯

a3. doi violini e violadagamba (Bux WV 271)

Allegro

4

8

11

14

17

21

Adagio ¹⁾ 7 Allegro ¹⁾ 10 20

(Violino 1^{mo})

Viola di gamba

Sonata â 3

Dietrich Buxtehude (1637 — 1707)

S-UU imhs 013:027

(BuxWV 266)

Adagio

8

Allegro

9

14

18

22

25

31

Adagio

Violino imo

6 4 Presto ¹⁾ 16 Adagio ¹⁾ 2

Allegro

6

14

20

2

28

2

37

Adagio

47

Presto

5

58

61

67

70

74

78

82

Adagio

86

Lento

93

due Violini è Violadagamba, Organo
di Sig:r D. B. H
(BuxWV 269)

Viol. I

5

9

13

17

20

23

27

30

35

38

73

80

Adagio

Allegro

7

13

Allegro

3

7

12

15

20

24

28

S-UU imhs 013:028

Sonata ex G♯

a3. doi violini e violadagamba
(Bux WV 271)

Allegro

Viol. 2

4

7

10

13

16

19

Adagio Allegro

(Violino 1^{mo})

7 10 20

Adagio
a 3

Allegro

8

Alleg(ro) ¹⁾

20 38

Violino 2

24

23

Sola Violadagamba

5

13

23

Allegro

33

4

43

49

57

64

Violino I

28

Allegro

a 3

5

Piano

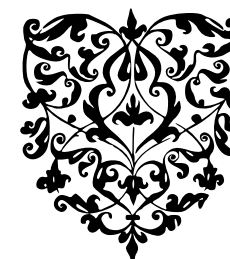

Adagio

violino 2^{do} solo

Allegro

Allegro¹⁾

Continuo

S-UU imhs 013:027

Sonata â 3

(BuxWV 266)

Dietrich Buxtehude (1637 – 1707)

Adagio

6 5 6 9 8 5 6 6 6 6 5 3 2 9 8 5 6 6 4 #

b # b 6 6 6 5 4 3

Allegro

6 6 6 6 4 3 6 # # 6 7 # 6 4 5 4

6 9 8 7 3 6 5 # 6 4 # 6 6 7 6 4 2

#

6 6 6 6 6 7 6 6 5 6 6 5 6

6 6 6 5 # 6 5 6 6 6 7 7 6 7 6 5 4 5 # 4 4

6 7 6 5 4 5 5 6 9 8 5b 6b 5 3 4 4

Violino imo Presto

6 6 7 6 6 6 6 #

14 6 6 6# 6 6 6 6 6 6 6 6b 6 b # 6

21 6 6 6 6 65 6 6 6 6 6 6 6 6 #

3) Adagio

Allegro 1)

15 6 # 7 6 5 5 6 6 7 6 4 6 6 6 7 6 5

5 6 6 7 6 6 6 7 4 # 6 5 6 6 6 4

30 Adagio 4) 6 4 3 6 7 # 4 5b 6 6 6

44 Presto 2 3 #4 4

59 9 8 9b 5 5 6 6 6 5 9 8 7 4 3 7 6 5 5 7 6 4 # 6 4 # 7

b b 5 4 # #4 4 5 4 4 #

76 6 5 7 7 6 5 7 7 6 5 7 7 6 4 # 6 4 # 4 #

4 # 5 4 # 5 4 # 5

Adagio

93 Lento # 4 # 7 6 5 7 7 6 5 b # b # b #

5 4

b b 6 4 # # 6 6 6 6 4 # # 6 9 8 9 8 6 5 7 7

b 5 7 6 7 6 4 4 4 3

Adagio Allegro violin I.

15 Alleg(ro) 1)

30 violino 2.

45

61 8)

77

Violino secundo

6 6 7 6 6 5 6 5 6 6 7 6 6

14 *Allegro*

7 6 6 6 4 # 6 # 6 7 7 7 5 #
4 5

26

6 6 7 6 #

36

7b 6 7 3 6 5 6 5 6 6 6 4 3
4 # 4

Violadigamba

6 # 6 6 6 6 7 4 # 6 7 6 6

13

6 5 6 6 6 6 6 6 4 3 6 5(b) 6 5 # 6

25 *Allegro*

7 4 # 6 5 6 6 7 4 # 6 6

37

6 4 # 6 6 6 6

49

6 4 3 6 b 6 6 5

60

5 6 5 # 6 5 6b 6 5 5 6 5 6 5 6 6 4 5 #
4 # 4

Violino (I)

6 7 6 6 6 5 6 6 6b 6 6

11

6 4 3 6b 6 5 6 5 6 6 5 6 4 6 7 7 6b

20

6 6 7 6 6 5 6 5 3 6 5 7 6 5 6 7 8 6 5
4 4 3 4 4

Allegro

a 3 4)

6 7 6b 7 6 5 7 6 # 6 5 6 b 6 5 6 4 # 6 4 3 4 2 6

13

4 3 4 6 6 5 7 9 2 6 6 5 7 3 6 6 7 6 6 4 3
2 4 4 4

27

4b 6 6 6 5 6 7 6b 7b b 6b # 7 6 # 6 5b 6b b 6 6 5 4 #
2 3 3 4

40

6b 4 3 6 6 4 3 4b 6 6 6 6 7 6 7 6 4 3 7 6
5 2 5

54

6 7 6 7 6 4 3 4 6 7 6 7 6 4 3 6 7 6 7 6 4 3
3 5 2 5

Piano

A3 Printing Instructions

The A3 versions of the PDF files are intended to be printed in a booklet format (several double-size sections folded in the middle) on A3 paper; when necessary, page turnings are minimized by the use of fold-outs.

To print in booklet format on double-sized paper using Adobe Acrobat Reader™ (other PDF readers usually have equivalent commands):

1. Load double-sized paper (typically a3) in your printer.
2. In Acrobat Reader™ print dialogue box, under “Page Sizing & Handling”, select “Size” and under “Size Options”, select “Actual Size”.
3. Under “Page Setup...”, select “a3 297 x 420 mm”.
4. Print each of the page ranges listed below (recto and verso).
5. Load single-sized paper (typically a4) in you printer.
6. In Acrobar Reader™ print dialogue box, under “Page Sizing & Handling”, select “Size” and under “Size Options”, select “Actual Size”.
7. Under “Page Setup...”, select “a4 210 x 297 mm”.
8. Print the last page range (also recto and verso).

This generates some sections to fold in the middle (and bind together, if you like).

Hint: if your printer does not have double-side printing capability (recto and verso in a single run), print each range twice: once selecting “Front side only” (or “Odd sheets”) and printing on one side, then selecting “Back side only” (or “Even sheets”), reloading the printed pages on the other side and printing the same range of pages again.

Page Ranges

(all numbers refer to positions in the file, not to numbers printed on the pages)

Section	Paper Size	Page Range
Score – Cover	A3	1–2 (1 sheet)
Score	A3	3–18 (8 sheets)
Parts – Violino 1	A3	1–8 (4 sheet)
Parts – Violino 2	A3	9–14 (3 sheets)
Parts – VdG	A3	15–20 (3 sheet)
Parts – Continuo	A3	21–24 (2 sheet)