

Dietrich
Buxtehude
(1636 — 1707)

Sonate a 3

Violino I

Sonata à 3

Dietrich Buxtehude (1637 — 1707)

(BuxWV 266)

Adagio

9

Allegro

4

10

13

17

21

25

28

31

p f p f p f p

34 *f p f (p) f* Adagio

Solo

4

7

9

6 6 6 6 6 6 6 6

12

II Presto ²⁾

14

18

21

24 Adagio ¹⁾

p f

Allegro

3

10

16

23

30

Adagio

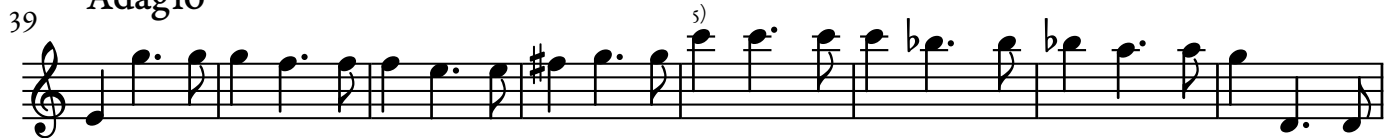

47

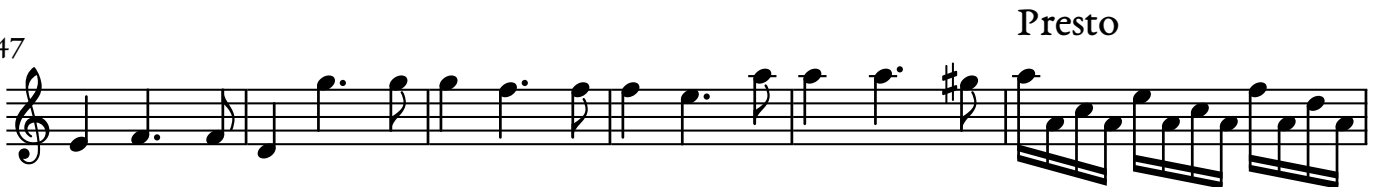

53

62

66

71

75

80

84

Adagio ¹⁾

89

Lento ¹⁾

piano *(f)*

97

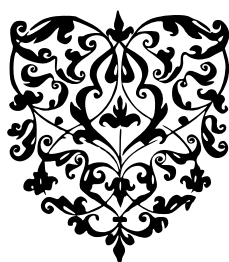

S-UU imhs 013:023

Sonata ex F

Dietrich Buxtehude (1637 — 1707)

due Violini e Violadagamba, Organo
di Sig: r D. B. H
(BuxWV 269)

Viol. 2

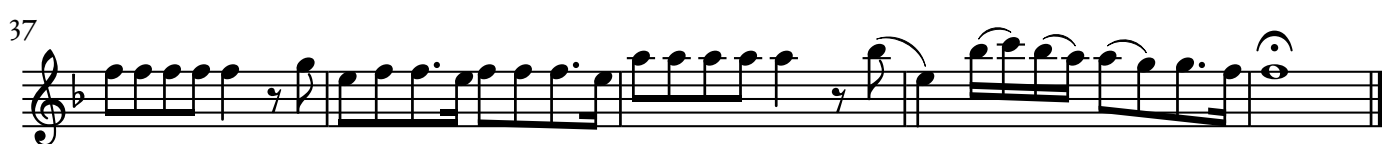

Violino 2 24 23

Violadegamb. 32 38 Allegro

Solo b

4

7 b

9

11

13

15 b

17 b

19

21

23

26

a 3 b

Allegro

10

16

23

33

43

52

60

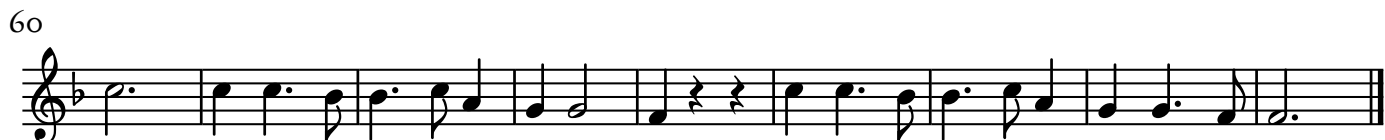

Piano

S-UU imhs 013:028

Sonata ex G♯

a3. doi violini e violdagamba
(Bux WV 271)

Allegro

6

10

13

17

20

Adagio

Solo

4

Allegro

6

10

12

14

16

19

22

25

28

31

34

Adagio

a 3

10

Allegro ¹⁾

20

Alleg(ro)

26

32

19

(Viol. 2)

58

65

73

82

Adagio ¹⁾

Allegro ¹⁾

2 viol. solo

7

13

Allegro ¹⁾

4

8

12

16

19

23

26

Violino 2

S-UU imhs 013:027

Sonata â 3

(BuxWV 266)

Dietrich Buxtehude (1637 — 1707)

Adagio

3

Allegro ¹⁾

3

Presto ¹⁾

Adagio ¹⁰⁾

6

4

16

2

Violino
imo

Allegro

9

17

25

Adagio

32

42

Presto ²⁾

51

2

57 2

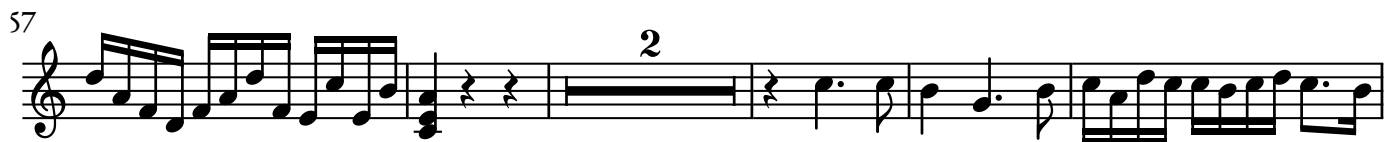

64

69

74

80

84 Adagio

89 Lento ¹⁾

(piano) *(f)*

97

S-UU imhs 013:023

Sonata ex F

Dietrich Buxtehude (1637 — 1707)

due Violini è Violadagamba, Organo
di Sig:r D. B. H
(BuxWV 269)

30

34

37

Solo

9

16

22

Allegro ¹⁾

2

30

36

42

Allegro

Violadagamb(a) **32** **38**

Violino (I) **28**

(a 3)

Allegro

10 ⁴⁾

17

23 **4**

34

42 **3**

51

59

Piano

S-UU imhs 013:028

Sonata ex G \sharp

a3. doi violini e violdagamba
(Bux WV 271)

Allegro

4

8

12

14

17

21

Adagio ¹⁾ Allegro ¹⁾

7 10 12 20

(Violino _{1^{mo}})

Violino 1 part: Treble clef, G major, C time signature. Measures 1-20 with tempo changes.

Adagio

a 3

Allegro Alleg(ro)¹⁾

Adagio

Solo

10

12

14

17

Allegro

7

10

14

18

22

27

Viola di gamba

Sonata à 3

Dietrich Buxtehude (1637 — 1707)

S-UU imhs 013:027

(BuxWV 266)

Adagio

8

Allegro

5

Viol. I

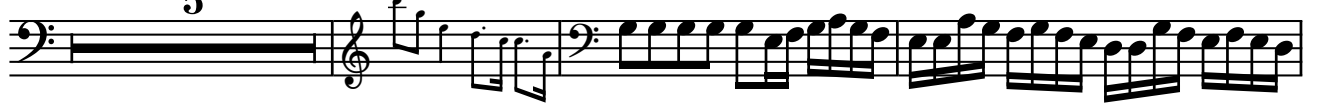

9

14

18

22

25

31

Adagio

Violino imo

6 4 Presto ¹⁾ 16 Adagio ¹⁾ 2

Allegro

6

14

20

2

28

2

37

Adagio

47

Presto

5

58

61

67

70

74

78

82

Adagio

86

piano

Lento

93

f

Sonata ex F

Dietrich Buxtehude (1637 — 1707)

due Violini è Violadagamba, Organo
di Sig:r D. B. H
(BuxWV 269)

Viol. I

5

9

13

2

17

20

23

27

30

35

38

Violino 2

24

23

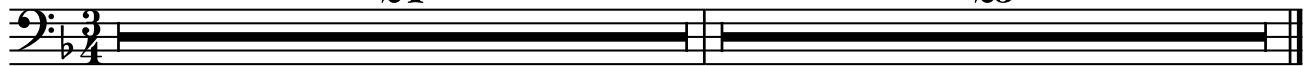

Sola Violadagamba

5

13

23

Allegro

33

4

43

49

57

64

Violino I

28

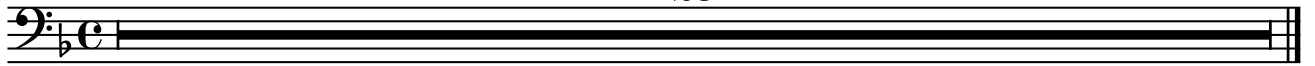

Allegro

17

23

29

37

48

58

Piano

S-UU imhs 013:028

Sonata ex G \sharp

a3, doi violini e violdagamba
(Bux WV 271)

Allegro

Viol. 2

4

7

10

13

16

19

Adagio

Allegro

(Violino I^{mo})

7 10 20

Adagio

a 3

Allegro

8

Alleg(ro) ¹⁾

38

20

73

80

Adagio

Allegro

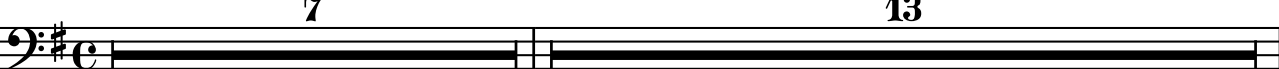

Allegro

7

12

15

20

24

28

Continuo

S-UU imhs 013:027

Sonata â 3

(BuxWV 266)

Dietrich Buxtehude (1637 — 1707)

Adagio

6 5 6 9 8 5 6 6 6 6 5 3 2 9 8 5 6 6 6 4 #

8

b # b 6 6 6 6 5 4 3

Allegro

6 6 6 6 4 3 6 # # 6 7 # 6 4 5 4

8

6 9 8 7 3 6 5 # 6 4 # 6 6 4 2

14

#

19

6 6 6 6 6 7 6 6 5 6 6 5 6 5 6

24

6 6 6 5 # 6 5 6 6 6 7 7 6 7 6 5 4 5 # 4 4 # 4 #

32

Adagio ¹⁾

6 7 6 5 4 5 5 6 9 8 5b 6b 5 3 4 3 2 3 4 4

Violino imo

Presto

6 6 7 6 6 6 6 #
 4 5 3

14

6 6 6# 6 6 6 6 6 6 # 6
 4

21

6 6 6 6 65 6 6 6 6 6 6 # 6
 b 5b 5 4 2 4 2 4 5

Allegro¹⁾

6 # 7 6 5 5 6 6 7 6 4 6 6 7 6 5
 # # 4 4 # 4 5

15

5 6 6 7 6 6 6 7 4 # 6 5 6 6 6
 4

30

6 4 3 6 7 # 4 5b 6 6 6
 5 2 3 # 4 4

44

9 8 9b 5 5 6 6 6 5 9 8 7 4 3 7 6 5 5 7 6 4 # 6 4 # 7
 b b 5 4 # # 4 4 5 4 4 #

59

6 5 7 7 6 5 7 7 6 5 7 7 6 4 # 6 4 # 4 #
 4 # 5 4 # 5 4 # 5

76

4 # 7 6 5 7 7 6 5 b # b # b #
 4 # 5 4 #

93

Lento

b b 6 4 # # 6 6 6 6 4 # # 6 9 8 9 8 6 5 7 7
 5 b 4 # # 5 7 6 7 6 4 4 4 3

S-UU imhs 013:023

Sonata ex F

Dietrich Buxtehude (1637 — 1707)

due Violini è Violadagamba, Organo
di Sig:r D. B. H
(BuxWV 269)

6 6b 6 6 4 3 7 6 4 2 # 4 3

7

4 3 6 7 6 6 6 6 6 6 6 6 6 4 # 2 6 6

12

6 6 4 3 2 5 6 4 # 6 6 7 6 6

17

6 6 6 6 6 6 6 # 6 6 4 3 2 6 7 6 6 4 3 6

22

6 6 6 6 6 6 6 6 b # 6 #

29

6 6 7 6 5 4 # 6 7 4 # 6 6 5 6 6b76 6

35

b 6 6 7 6 5 3 6 7 4 3 7 6 7 6 5 3

Violino secundo

6 6 7 6 6 5 6 5 6 6 7 6 6

14

Allegro

7 6 6 6 4 # 6 # 6 7 7 7 5 #
4 5 # 5 5 4

26

6 6 7 6 #

36

7b 6 7 3 6 5 6 5 6 5 6 6 6 4 3
4 # 4 # 4

Violadigamba

6 # 6 6 6 6 7 4 # 6 7 6 6

13

6 5 6 6 6 6 6 6 4 3 6 5(b) 6 5 # 6

25

Allegro

7 4 # 6 5 6 6 7 4 # 6 6

37

6 4 # 6 6 6 6

49

6 4 3 6 b 6 6 5

60

5 6 5 # 6 5 6b 6 5 5 6 5 6 5 6 5 6 6 5 #

Violino (I)

6 7 6 6 6 6 6 6 6 6 6 6

II

6 4 3 6b 65 65 65 b 6 564 6 7 7 6b

20

6 6 7 6 6 5653 6 5 7 6 5 6 7 8 6 5

Allegro

a 3 4) 6 76b 7 3 6 5 7 6 # 6 5 6 b 6 5 6 4 # 6 4 3 4 2 6

13

4 3 4 2 6 6 5 7 9 2 6 6 5 7 3 6 6 7 6 6 4 3

27

4b 2 6 6 6 5 6 76b 7b 3 6b# 7 3 6 # 6 5b 6b b 6 6 5 4#

40

6b 4 3 6 6 4 3 4b 2 6 6 6 6 7 6 7 6 4 3 7 6

54

6 7 6 7 3 6 4 3 5 4 2 6 7 6 7 6 4 3 5 7 6 5 6 4 3

S-UU imhs 013:028

Sonata ex G \sharp

a3. doi violini e violdagamba
(Bux WV 271)

Allegro

6 6 6 6 5 6 6 5 6 5 6 5 6 4 #

7

6 6 6 5 6 6 5 6 5 6 6 5 6 6 5

12

6 5 6 6 5 5 6 6 5 6 6 5 5 6 #

17

5 5 6 6 7 6 6 6 4 # 6 6 7 6 5 5

Adagio

(Violino imo)

Allegro

14

21

27

33

Adagio

Allegro
violin I.

