

Violino

Sonata â 2

Dietrich Buxtehude (1637 — 1707)

S-UU imhs 013:026

Violino è violadagamba
di Dieter Buxtehude (BuxWV 272)

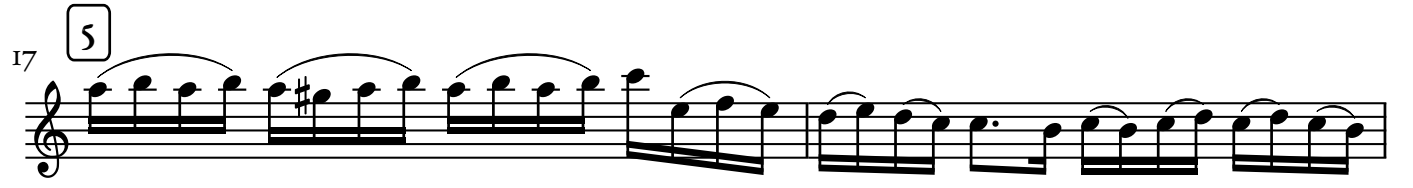
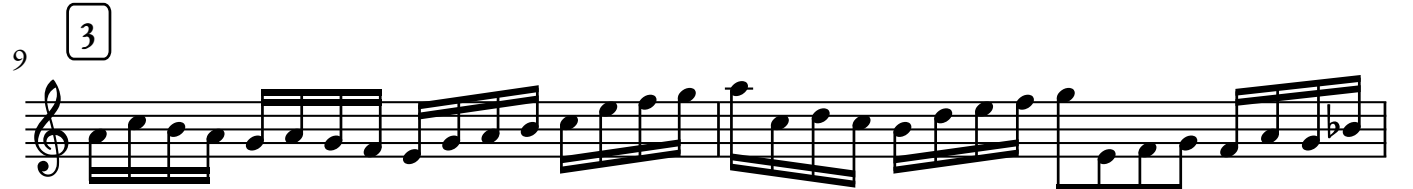
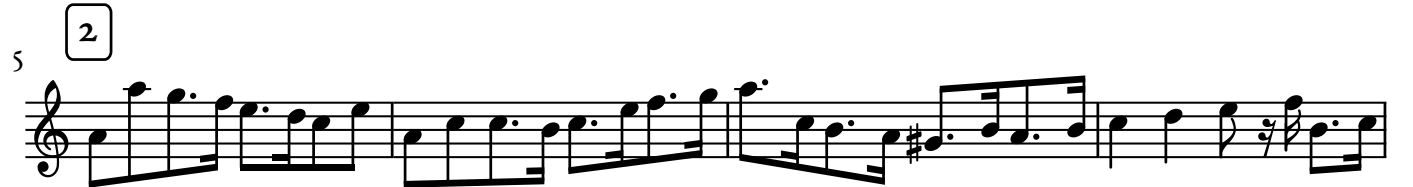

29 **8** **9**

37 **10**

41 **11**

45 **12**

49 **13**

52 **14**

56 **15**

59 **16**

64 **17**

68 **18**

72 19

75

77 20

79

81 21 Alleg(ro)

84 22

87 24

93 25

97 26

101 27

Adag(io)

Saraband

Gigue

Allemanda

Courant

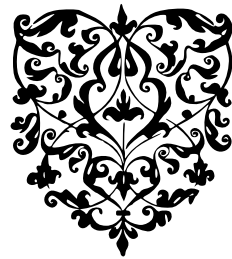

20

24

27

31

35

Adagio

p

37

43

Allegro

f

48

53

99 **29** **30**

103

106 **31**

108 **32**

113

Adagio

6

Allegro

12

16

S-UU imhs 013:025

Sonata a 2 ex B

Dietrich Buxtehude (1637 – 1707)

Con le Suite

Violino è Viola da gamba, Organo
di Sig: Dieter Buxtehude
(BuxWV 273)

2

7 **3**

11 **4**

15 **5**

17 **6**

19

21 **7** **8**

28 **9** **10**

33 **11**

37 **12**

40 **13**

44 **14** **3**

50 **15** **16**

55 **17**

59 **18**

63 **19**

66 **20** *p* *f* ⁶⁾

70 **21**

74 **22**

77 **23**

81 **24**

84 **25**

87 **26**

90 **27** **3** **3** **3** **3**

93 **28** **3**

Dietrich
Buxtehude
(1636 — 1707)

Sonate a 2

Viola da Gamba

VistaMare Musica

Sonata à 2

Dietrich Buxtehude (1637 — 1707)

1 Violon, 1 Violdigamb, Con Basso Continuo
(BuxWV 267)

Adagio

7

Allegro

12

16

19

23

26

30

Sarraband

4

Gique

5

9

13

16

Allemanda

Courant

Adagio

Solo

Allegro

Allegro

Violon

38

Adagio

Allegro

92 27 28

98 29

102 30

105 31 32

110

Adagio

Allegro

7

14

17

Presto

8

17

26 *Poco presto*

33

37

42

45

50

53

57

Violino è violadagamba
di Dieter Buxtehude (BuxWV 272)

S-UU imhs 013:025

Sonata a 2 ex B Con le Suite

Violino è Viola da gamba, Organo
di Sig: Dieter Buxtehude
(BuxWV 273)

V.no

19

22

26

29

33

37

41

46

50

7

8

9

10

11

12

13

14

15

2

50

54

58

63

65

69

73

76

78

80

14

15

16

17

18

19

20

21 Alleg(ro)

3

85 22 24

4

92 25

95 26

99 27

102

Adag(io)

2 3

4 5

31 6

4

3

34 7

39 8

42 9

47 10

50 11

55 12 13 14

3

64

67 Alleg(ro)

70

p

Presto

14

2)

Poco presto

25

29

35

40

43

48

52

56

Dietrich
Buxtehude
(1636 — 1707)

Sonate a 2

Violone

VistaMare Musica

Sonata à 2

Dietrich Buxtehude (1637 — 1707)

1 Violon, 1 Violdigamb, Con Basso Continuo
(BuxWV 267)

Adagio

Allegro

4

Adagio

Violadagamb

25

Allegro

38

Allegro

Solo

Sarraband

6 7 6 b 6 b #

4

6 4# 2 6 7 # # 6 6 5

Gique

6 5 4 3 4 # 6 6 6 6 6 7 5 #

5

6 6 7 5 #

9

6 # 6 4 #

13

6 # 6 6 6 6 9 9

16

8 6 4 8 6 4 7 5 3 5 6 6 6 6 5 4 3

Continuo

S-UU imhs 013:024

Sonata à 2

Dietrich Buxtehude (1637 – 1707)

1 Violon, 1 Violdigamb, Con Basso Continuo (BuxWV 267)

Adagio

2 6 7 6 6 5b b7 6b 4 # 6 6 6 6 7

Allegro

12

8 7 6 7b 4 # 2 5 6 7 6 7 6 6 7 4 3 6 6 6 7 6

20

7 6 6 6 5b 6 5 # 6 5 2 4 6 4 6 6 5 # 6 6 7 6

27

6 b 6 5 b 6 5 6 6 7 5 4 # 2 5 6

34

4 6 4 6 2 6 6 6 6 7 6 # 2 6 6 4 # 2 6 5

42

9 8 4 2 6 7 6 7 6 6 5 6 5 6 5b 6 # 6 10 10 5 # 6 7 6

50

7 6 4 2 6 4 # 6 7 6 7 7 4 3 7 6 6 6 7 3 4 3 6 4 3

Adagio

Violdagamba Sol.

Allegro

Allegro Violon

Allemanda

Courant

Adagio

6 6 6 6 7 5 # # 6 6 6 4# 6 6 5# 4

Allegro

4 #

6 6 # 6 6 6 6 5 6

b 7) b 5 6

8) # 4 # 6 2 6 4# # 6 b 6 4 # # 6 5 b

Adagio

6 6 6 6 4 7 3 6 6

Allegro

6 3 4 4 3 6 6 5

7) 7 5 5# 2 9 8 9 8 7 5# 9 8 6 7 7 5# 6 6 4# 4 4 4 4 3 7 6 5 4 7 5 4 5

Presto

2 6 6 6

6 7 4 # 6 6 5

6 5 6 5 6 6 4 3 5

Poco presto

2 5 6 7 6 7 6 6 6 7 6 4 # 4 6 4 6 6 6 7 6 2 2

6 7 3 2 4 6 6 5 6 7 6 6 4 # 7 6 7 6 7 6 7 6 7 6 6 6 4 5 4 2

6 9 8 7 7 5 3 4 6 4 3 4 6 4 # 7 6 6 6 4 # 9 8 7 6 5 4 2 5 4

7 # 5 5 # 2 9 8 9 8 7 5 # 9 8 6 7 7 5 # 6 6 4 # 4 4 4 4 3 7 6 5 4 7 5 4 5

S-UU imhs 013:026

Sonata â 2

Dietrich Buxtehude (1637 — 1707)

Violino è violadagamba
di Dieter Buxtehude (BuxWV 272)

2

Rept : 26

8

15

22

29

36

43

50

57

64

71

78

85

92

99

106

S-UU imhs 013:025

Sonata a 2 ex B Con le Suite

Dietrich Buxtehude (1637 — 1707)

Violino è Viola da gamba, Organo
di Sig: Dieter Buxtehude
(BuxWV 273)

2

6 6 6 6 6 4 3 6

8 3 4

15 5 6

22 7 8

29 9 10

36 II 12

43 13 14

50 14

57 15 16

64 17 18

71 19 20

78 Alleg(ro) 21

85 22 24

92 25 26

99 27

Adag(io)

67 Alleg(ro)

A3 Printing Instructions

The A3 versions of the PDF files are intended to be printed in a booklet format (several double-size sections folded in the middle) on A3 paper; when necessary, page turnings are minimized by the use of fold-outs.

To print in booklet format on double-sized paper using Adobe Acrobat Reader™ (other PDF readers usually have equivalent commands):

1. Load double-sized paper (typically a3) in your printer.
2. In Acrobat Reader™ print dialogue box, under “Page Sizing & Handling”, select “Size” and under “Size Options”, select “Actual Size”.
3. Under “Page Setup...”, select “a3 297 x 420 mm”.
4. Print each of the page ranges listed below (recto and verso).
5. Load single-sized paper (typically a4) in you printer.
6. In Acrobar Reader™ print dialogue box, under “Page Sizing & Handling”, select “Size” and under “Size Options”, select “Actual Size”.
7. Under “Page Setup...”, select “a4 210 x 297 mm”.
8. Print the last page range (also recto and verso).

This generates some sections to fold in the middle (and bind together, if you like).

Hint: if your printer does not have double-side printing capability (recto and verso in a single run), print each range twice: once selecting “Front side only” (or “Odd sheets”) and printing on one side, then selecting “Back side only” (or “Even sheets”), reloading the printed pages on the other side and printing the same range of pages again.

Page Ranges

(all numbers refer to positions in the file, not to numbers printed on the pages)

Section	Paper Size	Page Range
Score – Cover	A3	1–2 (1 sheet)
Score	A3	3–16 (7 sheets)
Parts – Violino	A3	1–8 (4 sheet)
Parts – VdG	A3	9–16 (4 sheets)
Parts – Violone	A3	17–18 (1 sheet)
Parts – Continuo	A3	19–24 (3 sheet)