

Anonymous  
(mid XVIII c.?)

Sonates  
à deux violes

**Viola da Gamba II**

Viola da Gamba II

Sonata Prima

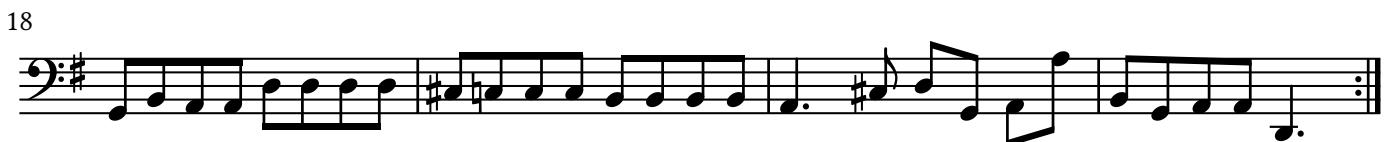

21

26

31

36

41

46

51

8

16

23

Allegro

9

17

27

37

45

54

62

70

78 *Mineur*

88

98

108

119 *Majeur*

127

# Sonata Seconda

Andante

9

17

25

33

41

49

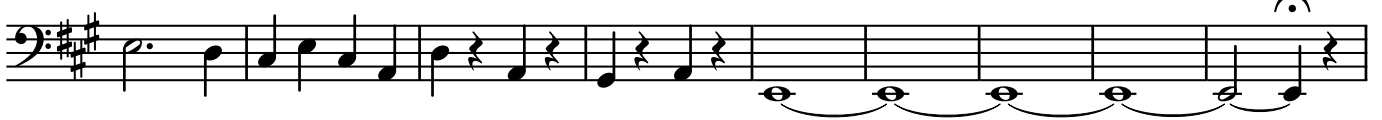

58

66

### Corrente

9

17

24

32

39

53

64

77

89

Sarabanda

9

17

Giga

8

15

22

29

36

44

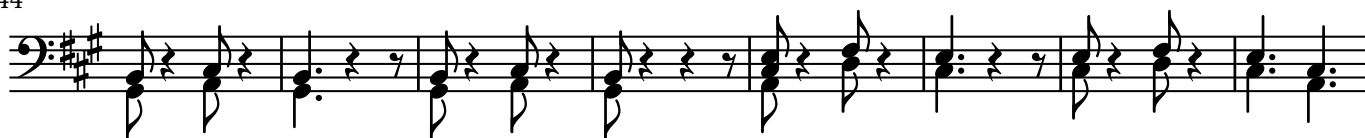

52

60

68

76

85

93

101

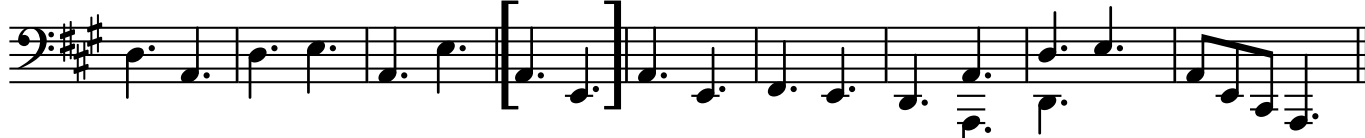

# Sonata Terza

Andante

13

26

39

51

63

75

Presto

14

24

34

44

54

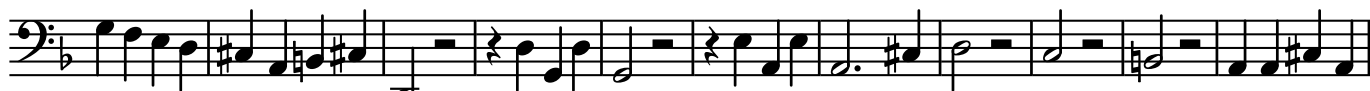

65

79

91

101

113

Lentement

Andante

7

12

19

25

32

Cantabile

9

2<sup>a</sup> Varia

17

25

3<sup>a</sup> Varia

33

41

4<sup>a</sup> Varia

49

57

5<sup>a</sup> Varia

65

73

# Sonata Quarta

Andante

**Allegro**

Aria

9

17

25

33

41

Lentement

Allegro

12

24

33

44

54

63

72

81

91

101

110

# Sonata Quinta

Largo

Allegro

32

38

46

50

54

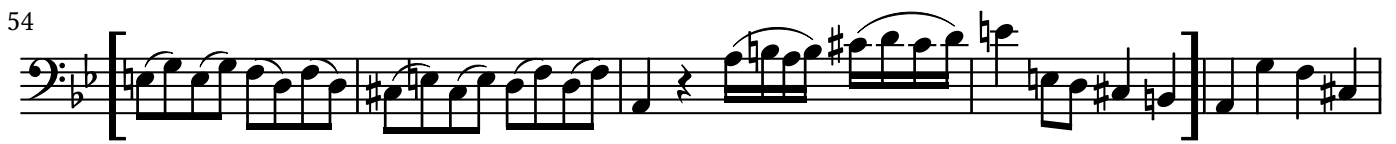

59

69

77

87

Largo

Giga Allegro

18

27

34

44

52

62

68

75

83

90

# Sonata Sesta

Allegro

9

16

22

28

35

42

48

56

60

*p*

*f*

*p*

### Aria Cantabile

9

21 **Majeur**

31

On reprend le Mineur.

### Cantabile

9

21 **1<sup>a</sup> Varia:**

29

35

2<sup>a</sup> Varia:

41

49

54

3<sup>a</sup> Varia:

61

69

4<sup>a</sup> Varia:

81

89

5<sup>a</sup> Varia:

101

106

111

116